



KemPress®

**STAINLESS
STEEL**

**DESIGN &
INSTALLATION
GUIDE**

**STAINLESS STEEL
TUBE AND PRESS
FIT SYSTEM FOR
WATER, GAS AND
INDUSTRY**



KEMBLA STAINLESS
TUBE AND KEMPRESS®
STAINLESS FITTINGS,
OFFERING ALL OF
THE BENEFITS OF
STAINLESS STEEL AND
NOW EVEN EASIER
TO INSTALL.

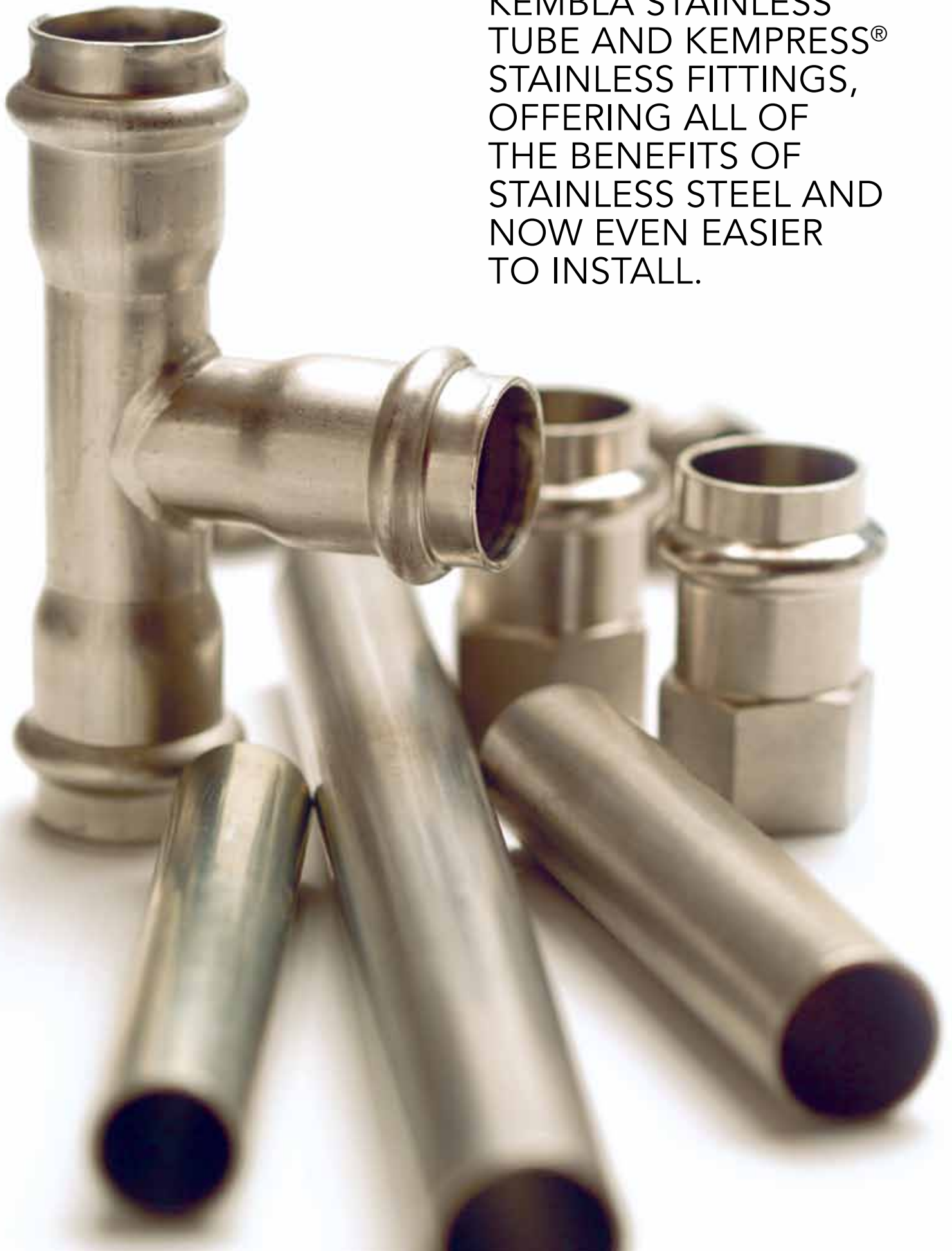

CONTENTS

SECTION 1 INTRODUCTION

| | |
|--|---|
| Overview of Kembla Stainless Steel Tube and KemPress® Stainless Fittings | 4 |
|--|---|

SECTION 2 DESIGN CONSIDERATIONS

| | | |
|------|---|----|
| 2.1 | Kembla Stainless Tube | 6 |
| 2.2 | KemPress® Stainless Fittings | 8 |
| 2.3 | KemPress® O-Rings | 8 |
| 2.4 | Design Pressures | 10 |
| 2.5 | System Pressure Losses | 10 |
| 2.6 | Recommended Water Velocities | 23 |
| 2.7 | Thermal Expansion | 23 |
| 2.8 | Insulation – Acoustic and Thermal | 26 |
| 2.9 | Electrical Safety – Equipotential Bonding | 26 |
| 2.10 | Trace Heating Systems | 26 |
| 2.11 | Typical Application Information | 26 |
| | Potable Water | 26 |
| | Treated and Process Water | 26 |
| | Fire Systems | 26 |
| | Compressed Air | 27 |
| | Gas Supply | 27 |
| 2.12 | Corrosion Resistance – internal, external, interconnection with other materials | 28 |
| 2.13 | Fire Resistance | 28 |
| 2.14 | Standards and Compliance | 28 |
| 2.15 | Design Quick Reference Guide | 29 |

SECTION 3 INSTALLATION GUIDELINES

| | | |
|------|--|----|
| 3.1 | Recommended Pressing Tools | 30 |
| 3.2 | KemPress® Pressing Tools | 30 |
| 3.3 | Safety and Maintenance of KemPress® Tools, Jaws, Adapter Jaws and Slings | 31 |
| 3.4 | Handling and storage of tubes and fittings | 33 |
| 3.5 | Tube Cutting and De-burring | 33 |
| 3.6 | Bending of stainless steel tubes | 33 |
| 3.7 | Insertion Depths and Distances of Fittings | 34 |
| 3.8 | Press Tool Space Requirements | 35 |
| 3.9 | Threaded fittings | 35 |
| 3.10 | Coupling of tubes to KemPress® fittings | 36 |
| 3.11 | Tube fixing and support | 43 |

SECTION 4 COMMISSIONING, MAINTENANCE AND WARRANTIES

| | | |
|-----|---|----|
| 4.1 | Pressure Testing, Flushing and Disinfecting Installed Systems | 44 |
| 4.2 | Kembla Stainless Tube and KemPress® Stainless Fittings Warranty | 44 |
| 4.3 | KemPress® Tool Warranty | 44 |

SECTION 5 PRODUCT RANGE LISTING

INDEX

SECTION 1

INTRODUCTION



MM Kembla has combined the experience and knowledge of nearly 100 years of Australian metal tube manufacturing with German engineering to produce the Kembla Stainless tube and KemPress® Stainless press-fit connection system. With a warranty of 25 years for potable water and fuel gas applications, and a design life of over 50 years, KemPress® Stainless offers you peace of mind and the simplicity that you want.

Kembla Stainless Steel Tube and KemPress® Stainless press fittings, have been optimised for combined use. When you need the highest quality stainless steel press-fit system, use Kembla Stainless steel tube, KemPress® Stainless fittings and the KemPress® press tools. Our press tools are of the highest quality, are the lightest on the market and have the longest intervals between servicing.

Fast and Easy to use

- Considerably faster than traditional jointing methods
- No need to drain water out of the system
- No waiting for adhesives to set

Safe, Heat-free, Flame-free connections

- No hot works permit required
- Ideal for retrofit projects

High Quality 316L stainless steel tube

- Low carbon (<0.03%) and a minimum 2.3% Molybdenum content ensures even higher corrosion resistance
- Sizes 15 – 108mm
- Compliant with AS 5200.053
- Watermark Approval # 23151

High Quality 316L stainless steel press fittings

- Compliant with AS3688
- 316L, material EN 1.4404 (press fittings)
- 316Ti, material EN 1.4571 (threaded parts)
- 316, material EN 1.4408 (precision cast parts)
- Watermark Approval # 23087 (EPDM and FKM O-rings)

Push and Stay and Leak Path Features

- Fitting is tight enough to complete the rough-in before securing placement by pressing for easier installation
- Leak Path ensures efficient checking of joint integrity, joints will leak if not pressed (Standard EPDM O-ring only)

High Quality, Lightweight KemPress® tools

- Same tools as used for the KemPress® Copper system, simply change the jaws, adaptors and slings to suit the materials and press profile as required.
- Slim, lightweight and ergonomic design
- One hand operation (KPS and KPL). Once the jaws are inserted the weight is balanced
- Smart Electronic controls
- Longest intervals between servicing
- KPXL 40,000 presses (15 – 108 mm)
- KPL 40,000 presses (15 – 54 mm)
- KPS 35,000 presses (15 – 28 mm)
- Loan tool provided while servicing
- Two powerful Li-ion batteries included
- Backed by MM Kembla's reputation for high quality products, service and customer care



AS 5200.053



AS 3688





“Push and Stay” and “Leak Path” Features

KemPress® Stainless press fittings are designed to provide a tight fit when pushed together to allow the rough-in to be completed prior to pressing. This ensures you have the right design and tube placement and allows you to make adjustments, if required, prior to pressing. This is especially beneficial for vertical installations.

KemPress® Stainless standard fittings, with EPDM O-rings, also feature a built-in leak path so they visibly leak prior to pressing, making the process of checking all joints are pressed and sealed more efficient.

Note: Due to potential movement between test fitting and pressing, it is important to check that you have full engagement of your fittings on the tube prior to pressing. See Section 3 “Installation Guidelines” for further details.

Press Profile

The KemPress® fittings are designed to deliver minimal deformation to the internal shape of the tube they are connecting to, reducing turbulence in the flow of the medium being conveyed.

The connection provides a rigid coupling with excellent resistance to torsional forces. This is particularly beneficial when connecting mechanical threaded connections.

Press Process

The objective of the press process is to deliver a permanent connection while achieving the required pullout strength according to AS3688. The KemPress® process presses the lip of the fitting and compresses the O-ring at the same time.

SECTION 2

DESIGN CONSIDERATIONS



2.1 KEMBLA STAINLESS STEEL TUBE

Kembla Stainless tube is 316L grade (EN 1.4404) complying with DIN EN 10088, fabricated according to DIN EN 10312 and DVGW - W 541 and is supplied as straight 6m lengths with outside diameters in the range 15mm – 108mm. It is compliant with AS 5200.053 and has Watermark Approval #23151. Kembla Stainless tubes combine low carbon, at less than 0.03%, with a minimum molybdenum content of 2.3% for improved corrosion resistance.

Low carbon, austenitic stainless steel is roll formed and then longitudinally plasma-inert gas-welded to precisely form the tubes. Kembla Stainless tubes are bright annealed and solution heat-treated, resulting in an attractive, hygienic and highly durable product.



Table 1: Kembla Stainless Tube Specifications

| Nominal Size | Outside Diameter mm | Wall Thickness mm | Dry Weight kg/m | Wet Weight, filled with water kg/m | Volume l/m | Tube Length mm | 6m Tube Mass kg |
|--------------|---------------------|-------------------|-----------------|------------------------------------|------------|----------------|-----------------|
| DN15 | 15 | 1.0 | 0.351 | 0.484 | 0.133 | 6000 | 2.11 |
| DN20 | 22 | 1.2 | 0.625 | 0.928 | 0.302 | 6000 | 3.75 |
| DN25 | 28 | 1.2 | 0.805 | 1.321 | 0.515 | 6000 | 4.83 |
| DN32 | 35 | 1.5 | 1.258 | 2.064 | 0.804 | 6000 | 7.55 |
| DN40 | 42 | 1.5 | 1.521 | 2.718 | 1.195 | 6000 | 9.13 |
| DN50 | 54 | 1.5 | 1.972 | 4.017 | 2.043 | 6000 | 11.83 |
| DN65 | 76.1 | 2.0 | 3.711 | 7.798 | 4.083 | 6000 | 22.27 |
| DN100 | 108 | 2.0 | 5.308 | 13.810 | 8.495 | 6000 | 31.85 |

For designers familiar with designing with copper, Table 2 provides a quick reference comparing bore size and safe working pressures for Kembla Type B copper tube with KemPress® Copper press fittings and the KemPress® Stainless system.

Table 2: Comparison of Kembla Copper Type B KemPress® vs. Kembla Stainless KemPress® - Potable Water

| Kembla Copper Type B Tube with KemPress® Copper Fittings | | | | | | | Kembla Stainless Tube and KemPress® Stainless Fittings | | | |
|--|-------|-------|---------|--------------------|---------------------|-------------------------------------|--|-------|---------|---------------------------------|
| Nom Size | OD mm | WT mm | Bore mm | Tube Only SWP 50°C | KemPress® SWP# 50°C | KemPress® SWP# 120°C with EPDM Seal | OD mm | WT mm | Bore mm | SWP# up to 120°C with EPDM Seal |
| DN12 | 12.7 | 0.91 | 10.88 | 5290 | 1600 | 1600 | | | | |
| | | | | | | | 15 | 1.00 | 13.00 | 4000# |
| DN18* | 15.88 | 1.02 | 13.84 | 4810 | | | | | | |
| DN20 | 19.05 | 1.02 | 17.01 | 3970 | 1600 | 1600 | | | | |
| | | | | | | | 22 | 1.20 | 19.60 | 4000# |
| DN25 | 25.4 | 1.22 | 22.96 | 3500 | 1600 | 1600 | | | | |
| | | | | | | | 28 | 1.20 | 25.60 | 2500# |
| DN32 | 31.75 | 1.22 | 29.31 | 2780 | 1600 | 1600 | | | | |
| | | | | | | | 35 | 1.50 | 32.00 | 2500# |
| DN40 | 38.1 | 1.22 | 35.66 | 2300 | 1600 | 1600 | | | | |
| | | | | | | | 42 | 1.50 | 39.00 | 1600# |
| DN50 | 50.8 | 1.22 | 48.36 | 1710 | 1600 | 1370 | | | | |
| | | | | | | | 54 | 1.50 | 51.00 | 1600# |
| DN65 | 63.5 | 1.22 | 61.06 | 1370 | 1370 | 1100 | | | | |
| DN80* | 76.2 | 1.63 | 72.94 | 1520 | | | 76.1 | 2.00 | 72.10 | 1600# |
| DN90* | 88.9 | 1.63 | 85.64 | 1300 | | | | | | |
| DN100* | 101.6 | 1.63 | 98.34 | 1200 | | | | | | |
| | | | | | | | 108 | 2.00 | 104.00 | 1600# |

* Sizes not available in KemPress® Copper at time of publication # Higher pressures may be approved by MM Kembla and may require the use of high pressure pressing tools and special jaws and slings. Please contact MM Kembla for individual project assessment.

2.2 KEMPRESS® STAINLESS FITTINGS

KemPress® Stainless fittings are manufactured and quality controlled to AS3688, with 316L (material EN1.4404) for parts made from tube, 316Ti (material EN1.4571) for threaded fittings and 316 (material 1.4408) for precision cast fittings, all having Watermark Approval # 23087 for Standard (EPDM) and Industry (FKM) fittings.

All KemPress® fittings are optimally designed to ensure the most effective joint formation, achieving or exceeding the hydraulic and structural requirements of standards and are fully supported by the MM Kembla warranty of up to 25 years. KemPress® Stainless fittings up to and including 54mm have a leading lip, whereas, the 76.1 mm and 108 mm press fittings do not.



KemPress® Stainless fittings up to and including 54 mm have a leading lip prior to the O-ring.



KemPress® Stainless fittings 76.1 mm and 108 mm do not have a leading lip prior to the O-ring.

2.3 KEMPRESS® STAINLESS O-RINGS

KemPress® Stainless press-fit fittings are available with three different O-rings depending on the application. Each type of O-ring is made of a different material, black coloured EPDM for Standard fittings, red coloured FKM for Industry fittings and yellow coloured HNBR for Gas fittings. Please reference the KemPress® Stainless Application Guide, available from MM Kembla, to determine the most appropriate fitting type for the application. Fittings without sealing elements, such as bends with plain tube ends and threaded adaptors with plain tube ends, may be used in combination with any of the fittings with elastomeric seals.

Industry press fittings are clearly marked on the fittings and also on the packaging with a distinctive red colour and the letters HT (high temperature). Gas press fittings are clearly marked on the fittings and also on the packaging with a distinctive yellow colour and the word GAS.

It is essential that the O-rings are correctly positioned in the press fitting O-ring recess and not contaminated or damaged by foreign material such as stainless steel swarf, or sharp metal at the tube ends following cutting. The O-rings are pre-lubricated and are ready to use. If additional lubricant is required it is recommended to use a small amount of silicone grease, ensuring it is PTFE-free.



KemPress® Stainless Standard O-Rings

Standard press fittings utilise a black EPDM (Ethylene Propylene Diene Monomer) O-ring. EPDM possesses excellent resistance to ozone, sunlight and weathering, has very good flexibility at low temperature and good chemical resistance, such as to many dilute acids and alkalis and polar solvents.

This O-ring is suitable for hot and cold potable water applications and some industrial applications. It is not suitable for aromatic hydrocarbons, di-ester based lubricants, halogenated solvents or petroleum based oils and greases.

For applications with temperatures exceeding 120°C and/or media other than potable water, please reference the KemPress® Stainless Application Guide, available from MM Kembla, to determine a suitable combination of tube and O-ring. Please contact MM Kembla for guidance if in doubt.

KemPress® Stainless Industry O-Rings

Industry press fittings utilise a FKM (Fluorocarbon) O-Ring. FKM has excellent resistance to high temperatures up to 200°C (depending on the medium), ozone, weather, oxygen, mineral oil, fuels, hydraulic fluids, aromatics and many organic solvents and chemicals.

It is ideal for petroleum products, fuels including those blended with ethanol or methanol, diesel, biodiesel, mineral oils and greases, silicone oils and greases, high vacuum, strong acids, ozone, weather and very high temperatures.

It isn't suitable for ketones, low molecular weight organic acids (e.g. formic and acetic), super heated steam, low molecular weight esters and ethers or phosphate based hydraulic fluids.

Industry fittings have a red coloured O-ring and are clearly marked with distinctive red HT symbol.

Please consult the KemPress® Stainless Application Guide to determine a suitable combination of tube and O-ring and contact MM Kembla for further guidance if in doubt.

KemPress® Stainless Gas O-Rings

Gas press fittings utilise a HNBR (Hydrogenated Nitrile Butadiene Rubber) O-ring sealing element. HNBR, compared to standard Nitrile, possesses superior mechanical properties and improved resistance to heat, ozone and chemicals.

HNBR has been used for decades in automotive and industrial applications. It is well suited to propane, butane and natural gas (methane). It is not suitable for drinking water.

Gas press fittings have a yellow O-ring and are clearly marked with a distinctive yellow colour and the word GAS.

Whilst fuel gas standards call for working temperatures of up to 70°C, the KemPress® Stainless HNBR gas O-ring is certified for operating temperatures up to 100°C.

Please reference the KemPress® Stainless Application Guide, available from MM Kembla, to determine a suitable combination of tube and O-ring and contact MM Kembla for further guidance if in doubt



| Table 3: KemPress® Stainless O-Ring Specifications | | | |
|--|----------------------------------|---|---------------------------------------|
| Colour Code | Black | Red | Yellow |
| Fitting Type | Standard | Industry | Gas |
| Material Code | EPDM | FKM | HNBR |
| Material | Ethylene Propylene Diene Monomer | Fluorocarbon | Hydrogenated Nitrile Butadiene Rubber |
| Maximum Continuous Temperature Range °C | -30°C up to 120°C | -20°C up to 200°C (depending on the medium) | -20°C up to 100°C |
| Peak Short Term Max. Temp °C | 150°C | 280°C | 100°C |

2.4 DESIGN PRESSURES

| Table 4: KemPress® Stainless Design Pressures Using Standard Tools, Jaws and Slings | | |
|---|------------------------|--|
| Application | Pipe External Diameter | Safe Working Pressure |
| Water and Aqueous Solutions | d ≤ 22mm | 40 bar |
| | d = 28-35mm | 25 bar |
| | d = 42-108mm | 16 bar |
| Flammable/Fuel Gases | d ≤ 108mm | 5 bar |
| Technical Gases & Compressed Air (Non-Toxic, Non-Flammable) | d ≤ 108mm | 16 bar |
| Fire Sprinkler Systems* | d = 22-76.1mm | 16 bar (EPDM & FKM for VdS) 12 bar (EPDM & FKM for FM) |
| | d = 108 mm | 12.5 bar (EPDM only for VdS) 12 bar (EPDM & FKM for FM) |

* For further information please refer to "Fire Systems" in Section 2.11 of this document

For applications other than flammable gases and technical gases, e.g. water and compressed air, pressures higher than those shown in Table 4 may be approved by MM Kembla. Depending on the application variables, including the medium being conveyed, pressures and temperatures, the use of high pressure pressing tools and special jaws and slings may be required to achieve these higher pressures. Please contact MM Kembla for project assessment and warranty information.

Vacuum Applications

KemPress® Stainless has been tested and approved to operate safely at up to -0.95 bar for vacuum applications.

2.5 SYSTEM PRESSURE LOSSES

System pressure losses are calculated by taking into consideration tube friction pressure losses and individual fittings pressure losses.

2.5.1 Kembla Stainless Tube Friction Pressure Losses

The friction pressure losses "R" (Pa/metre) and the flow velocity "v" (metres per second) depend on the flow rate "V" (litres per second) and the drinking water temperature "θ" (°C) for the Kembla Stainless tube. The average tube roughness of Kembla Stainless tube is K = 0.0015 mm.

The following tables provide estimates of friction pressure losses for Kembla Stainless tube with potable water at 10°C and at 60°C.



| Table 5A: Kembla Stainless Tube Friction Pressure Loss at 10°C | | | | |
|--|-------------|------------|-------------|------------|
| OD x WT (mm) | 15 x 1 | | 22 x 1.2 | |
| Bore (mm) | 13.0 | | 19.6 | |
| Volume (l/m) | 0.13 | | 0.30 | |
| V (l/s) | R (Pa/m) | v (m/s) | R (Pa/m) | v (m/s) |
| 0.07 | 397.2 | 0.53 | 57.4 | 0.23 |
| 0.08 | 499.6 | 0.60 | 72.1 | 0.27 |
| 0.09 | 612.1 | 0.68 | 88.1 | 0.30 |
| 0.10 | 734.2 | 0.75 | 105.5 | 0.33 |
| 0.12 | 1006.9 | 0.90 | 144.3 | 0.40 |
| 0.14 | 1316.3 | 1.05 | 188.2 | 0.46 |
| 0.16 | 1661.2 | 1.21 | 237.1 | 0.53 |
| 0.18 | 2040.8 | 1.36 | 290.7 | 0.60 |
| 0.20 | 2454.2 | 1.51 | 349.0 | 0.66 |
| 0.22 | 2900.7 | 1.66 | 412.0 | 0.73 |
| 0.24 | 3379.8 | 1.81 | 479.4 | 0.80 |
| 0.26 | 3891.0 | 1.96 | 551.2 | 0.86 |
| 0.28 | 4433.8 | 2.11 | 627.4 | 0.93 |
| 0.30 | 5007.7 | 2.26 | 707.9 | 0.99 |
| 0.32 | 5612.4 | 2.41 | 792.6 | 1.06 |
| 0.34 | 6247.6 | 2.56 | 881.5 | 1.13 |
| 0.36 | 6912.9 | 2.71 | 974.5 | 1.19 |
| 0.38 | 7608.1 | 2.86 | 1071.6 | 1.26 |
| 0.40 | 8332.7 | 3.01 | 1172.7 | 1.33 |
| 0.42 | 9086.7 | 3.16 | 1277.9 | 1.39 |
| 0.44 | 9869.8 | 3.31 | 1387.0 | 1.46 |
| 0.46 | 10681.7 | 3.47 | 1500.0 | 1.52 |
| 0.48 | 11522.3 | 3.62 | 1617.0 | 1.59 |
| 0.50 | 12391.3 | 3.77 | 1737.8 | 1.66 |
| 0.52 | 13288.6 | 3.92 | 1862.5 | 1.72 |
| 0.54 | 14214.0 | 4.07 | 1990.9 | 1.79 |
| 0.56 | 15167.3 | 4.22 | 2123.2 | 1.86 |
| 0.58 | 16148.3 | 4.37 | 2259.2 | 1.92 |
| 0.60 | 17157.0 | 4.52 | 2399.0 | 1.99 |
| 0.62 | 18193.2 | 4.67 | 2542.5 | 2.05 |
| 0.64 | 19256.6 | 4.82 | 2689.7 | 2.12 |
| 0.66 | 20347.4 | 4.97 | 2840.6 | 2.19 |
| 0.68 | 21465.1 | 5.12 | 2995.1 | 2.25 |
| 0.70 | | | 3153.3 | 2.32 |
| 0.75 | | | 3564.6 | 2.49 |
| 0.80 | | | 3998.2 | 2.65 |
| 0.85 | | | 4454.0 | 2.82 |
| 0.90 | | | 4931.7 | 2.98 |
| 0.95 | | | 5431.1 | 3.15 |
| 1.00 | | | 5952.0 | 3.31 |
| 1.05 | | | 6494.3 | 3.48 |
| 1.10 | | | 7057.8 | 3.65 |
| 1.15 | | | 7642.3 | 3.81 |
| 1.20 | | | 8247.6 | 3.98 |
| 1.30 | | | 9520.5 | 4.31 |
| 1.40 | | | 10875.4 | 4.64 |
| 1.50 | | | 12311.5 | 4.97 |

| Table 5B: Kembla Stainless Tube Friction Pressure Loss at 10°C | | | | | | | | |
|--|-------------|------------|-------------|------------|-------------|------------|-------------|------------|
| OD x WT (mm) | 28 x 1.2 | | 35 x 1.5 | | 42 x 1.5 | | 54 x 1.5 | |
| Bore (mm) | 25.6 | | 32.0 | | 39.0 | | 51.0 | |
| Volume (l/m) | 0.51 | | 0.80 | | 1.19 | | 2.04 | |
| V (l/s) | R (Pa/m) | v (m/s) | R (Pa/m) | v (m/s) | R (Pa/m) | v (m/s) | R (Pa/m) | v (m/s) |
| 0.25 | 145.0 | 0.49 | 50.4 | 0.31 | 19.8 | 0.21 | 5.59 | 0.12 |
| 0.30 | 199.1 | 0.58 | 69.1 | 0.37 | 27.1 | 0.25 | 7.64 | 0.15 |
| 0.35 | 260.5 | 0.68 | 90.4 | 0.44 | 35.4 | 0.29 | 9.95 | 0.17 |
| 0.40 | 329.0 | 0.78 | 114.0 | 0.50 | 44.6 | 0.33 | 12.53 | 0.20 |
| 0.45 | 404.4 | 0.87 | 140.0 | 0.56 | 54.8 | 0.38 | 15.36 | 0.22 |
| 0.50 | 486.5 | 0.97 | 168.3 | 0.62 | 65.8 | 0.42 | 18.44 | 0.24 |
| 0.55 | 575.2 | 1.07 | 198.9 | 0.68 | 77.7 | 0.46 | 21.76 | 0.27 |
| 0.60 | 670.5 | 1.17 | 231.6 | 0.75 | 90.4 | 0.50 | 25.31 | 0.29 |
| 0.65 | 772.1 | 1.26 | 266.6 | 0.81 | 104.0 | 0.54 | 29.10 | 0.32 |
| 0.70 | 880.1 | 1.36 | 303.7 | 0.87 | 118.4 | 0.59 | 33.11 | 0.34 |
| 0.75 | 994.2 | 1.46 | 342.9 | 0.93 | 133.7 | 0.63 | 37.35 | 0.37 |
| 0.80 | 1114.5 | 1.55 | 384.2 | 0.99 | 149.7 | 0.67 | 41.81 | 0.39 |
| 0.85 | 1240.8 | 1.65 | 427.6 | 1.06 | 166.6 | 0.71 | 46.49 | 0.42 |
| 0.90 | 1373.1 | 1.75 | 473.0 | 1.12 | 184.2 | 0.75 | 51.38 | 0.44 |
| 0.95 | 1511.4 | 1.85 | 520.4 | 1.18 | 202.6 | 0.80 | 56.49 | 0.47 |
| 1.00 | 1655.5 | 1.94 | 569.8 | 1.24 | 221.8 | 0.84 | 61.81 | 0.49 |
| 1.25 | 2462.7 | 2.43 | 846.3 | 1.55 | 328.9 | 1.05 | 91.50 | 0.61 |
| 1.50 | 3410.2 | 2.91 | 1170.3 | 1.87 | 454.3 | 1.26 | 126.21 | 0.73 |
| 1.75 | 4494.0 | 3.40 | 1540.3 | 2.18 | 597.4 | 1.46 | 165.76 | 0.86 |
| 2.00 | 5710.8 | 3.89 | 1955.3 | 2.49 | 757.6 | 1.67 | 210.01 | 0.98 |
| 2.25 | 7057.7 | 4.37 | 2414.1 | 2.80 | 934.7 | 1.88 | 258.84 | 1.10 |
| 2.50 | 8532.7 | 4.86 | 2916.0 | 3.11 | 1128.3 | 2.09 | 312.17 | 1.22 |
| 2.75 | 10133.6 | 5.34 | 3460.3 | 3.42 | 1338.0 | 2.30 | 369.92 | 1.35 |
| 3.00 | | | 4046.3 | 3.73 | 1563.6 | 2.51 | 431.99 | 1.47 |
| 3.25 | | | 4673.5 | 4.04 | 1805.0 | 2.72 | 498.34 | 1.59 |
| 3.50 | | | 5341.4 | 4.35 | 2061.9 | 2.93 | 568.90 | 1.71 |
| 3.75 | | | 6049.5 | 4.66 | 2334.1 | 3.14 | 643.63 | 1.84 |
| 4.00 | | | 6797.6 | 4.97 | 2621.4 | 3.35 | 722.46 | 1.96 |
| 4.25 | | | 7585.1 | 5.28 | 2923.8 | 3.56 | 805.37 | 2.08 |
| 4.50 | | | | | 3241.0 | 3.77 | 892.31 | 2.20 |
| 4.75 | | | | | 3573.0 | 3.98 | 983.24 | 2.33 |
| 5.00 | | | | | 3919.7 | 4.19 | 1078.12 | 2.45 |
| 5.25 | | | | | 4280.8 | 4.39 | 1176.94 | 2.57 |
| 5.50 | | | | | 4656.4 | 4.60 | 1279.64 | 2.69 |
| 5.75 | | | | | 5046.3 | 4.81 | 1386.22 | 2.81 |
| 6.00 | | | | | 5450.5 | 5.02 | 1496.64 | 2.94 |
| 6.25 | | | | | 5868.8 | 5.23 | 1610.87 | 3.06 |
| 6.50 | | | | | | | 1728.89 | 3.18 |
| 6.75 | | | | | | | 1850.69 | 3.30 |
| 7.00 | | | | | | | 1976.23 | 3.43 |
| 7.25 | | | | | | | 2105.50 | 3.55 |
| 7.50 | | | | | | | 2238.48 | 3.67 |
| 8.00 | | | | | | | 2515.48 | 3.92 |
| 8.50 | | | | | | | 2807.12 | 4.16 |
| 9.00 | | | | | | | 3113.24 | 4.41 |
| 9.50 | | | | | | | 3433.75 | 4.65 |
| 10.00 | | | | | | | 3768.53 | 4.90 |

Table 5C: Kembla Stainless Tube Friction Pressure Loss at 10°C

| OD x WT (mm) | 76.1 x 2 | | 108 x 2 | |
|--------------|-------------|------------|-------------|------------|
| Bore (mm) | 72.1 | | 104.0 | |
| Volume (l/m) | 4.08 | | 8.49 | |
| V (l/s) | R (Pa/m) | v (m/s) | R (Pa/m) | v (m/s) |
| 1.50 | 24.3 | 0.37 | 4.25 | 0.18 |
| 1.75 | 31.8 | 0.43 | 5.57 | 0.21 |
| 2.00 | 40.2 | 0.49 | 7.04 | 0.24 |
| 2.25 | 49.5 | 0.55 | 8.65 | 0.26 |
| 2.50 | 59.7 | 0.61 | 10.41 | 0.29 |
| 2.75 | 70.7 | 0.67 | 12.32 | 0.32 |
| 3.00 | 82.5 | 0.73 | 14.36 | 0.35 |
| 3.50 | 108.4 | 0.86 | 18.85 | 0.41 |
| 4.00 | 137.5 | 0.98 | 23.88 | 0.47 |
| 4.50 | 169.7 | 1.10 | 29.42 | 0.53 |
| 5.00 | 204.8 | 1.22 | 35.48 | 0.59 |
| 5.50 | 242.8 | 1.35 | 42.03 | 0.65 |
| 6.00 | 283.7 | 1.47 | 49.07 | 0.71 |
| 6.50 | 327.5 | 1.59 | 56.60 | 0.77 |
| 7.00 | 374.0 | 1.71 | 64.60 | 0.82 |
| 7.50 | 423.4 | 1.84 | 73.07 | 0.88 |
| 8.00 | 475.4 | 1.96 | 82.00 | 0.94 |
| 8.50 | 530.2 | 2.08 | 91.39 | 1.00 |
| 9.00 | 587.6 | 2.20 | 101.24 | 1.06 |
| 9.50 | 647.8 | 2.33 | 111.53 | 1.12 |
| 10.00 | 710.5 | 2.45 | 122.27 | 1.18 |
| 11.00 | 843.8 | 2.69 | 145.07 | 1.29 |
| 12.00 | 987.4 | 2.94 | 169.61 | 1.41 |
| 13.00 | 1141.2 | 3.18 | 195.87 | 1.53 |
| 14.00 | 1305.0 | 3.43 | 223.81 | 1.65 |
| 15.00 | 1478.8 | 3.67 | 253.43 | 1.77 |
| 16.00 | 1662.4 | 3.92 | 284.70 | 1.88 |
| 17.00 | 1855.7 | 4.16 | 317.60 | 2.00 |
| 18.00 | 2058.7 | 4.41 | 352.12 | 2.12 |
| 19.00 | 2271.3 | 4.65 | 388.26 | 2.24 |
| 20.00 | 2493.4 | 4.90 | 425.98 | 2.35 |
| 21.00 | 2725.0 | 5.14 | 465.28 | 2.47 |
| 22.00 | 2966.0 | 5.39 | 506.15 | 2.59 |
| 23.00 | | | 548.58 | 2.71 |
| 24.00 | | | 592.56 | 2.83 |
| 25.00 | | | 638.08 | 2.94 |
| 26.00 | | | 685.12 | 3.06 |
| 27.00 | | | 733.68 | 3.18 |
| 28.00 | | | 783.76 | 3.30 |
| 29.00 | | | 835.34 | 3.41 |
| 30.00 | | | 888.41 | 3.53 |
| 32.00 | | | 999.02 | 3.77 |
| 34.00 | | | 1115.53 | 4.00 |
| 36.00 | | | 1237.89 | 4.24 |
| 38.00 | | | 1366.05 | 4.47 |
| 40.00 | | | 1499.98 | 4.71 |
| 42.50 | | | 1675.44 | 5.00 |

Table 6A: Kembla Stainless Tube Friction Pressure Loss at 60°C

| OD x WT (mm) | 15 x 1 | | 22 x 1.2 | |
|--------------|-------------|------------|-------------|------------|
| Bore (mm) | 13.0 | | 19.6 | |
| Volume (l/m) | 0.13 | | 0.30 | |
| V (l/s) | R (Pa/m) | v (m/s) | R (Pa/m) | v (m/s) |
| 0.07 | 298.1 | 0.53 | 42.4 | 0.23 |
| 0.08 | 376.7 | 0.60 | 53.5 | 0.27 |
| 0.09 | 463.3 | 0.68 | 65.7 | 0.30 |
| 0.10 | 557.8 | 0.75 | 78.9 | 0.33 |
| 0.12 | 769.7 | 0.90 | 108.6 | 0.40 |
| 0.14 | 1011.3 | 1.05 | 142.4 | 0.46 |
| 0.16 | 1281.9 | 1.21 | 180.1 | 0.53 |
| 0.18 | 1580.9 | 1.36 | 221.7 | 0.60 |
| 0.20 | 1907.7 | 1.51 | 267.1 | 0.66 |
| 0.22 | 2261.8 | 1.66 | 316.2 | 0.73 |
| 0.24 | 2643.0 | 1.81 | 368.9 | 0.80 |
| 0.26 | 3050.7 | 1.96 | 425.3 | 0.86 |
| 0.28 | 3484.8 | 2.11 | 485.2 | 0.93 |
| 0.30 | 3944.9 | 2.26 | 548.6 | 0.99 |
| 0.32 | 4430.8 | 2.41 | 615.4 | 1.06 |
| 0.34 | 4942.2 | 2.56 | 685.7 | 1.13 |
| 0.36 | 5479.0 | 2.71 | 759.3 | 1.19 |
| 0.38 | 6041.0 | 2.86 | 836.4 | 1.26 |
| 0.40 | 6627.9 | 3.01 | 916.7 | 1.33 |
| 0.42 | 7239.7 | 3.16 | 1000.4 | 1.39 |
| 0.44 | 7876.2 | 3.31 | 1087.4 | 1.46 |
| 0.46 | 8537.2 | 3.47 | 1177.6 | 1.52 |
| 0.48 | 9222.7 | 3.62 | 1271.0 | 1.59 |
| 0.50 | 9932.4 | 3.77 | 1367.7 | 1.66 |
| 0.52 | 10666.3 | 3.92 | 1467.5 | 1.72 |
| 0.54 | 11424.3 | 4.07 | 1570.6 | 1.79 |
| 0.56 | 12206.3 | 4.22 | 1676.8 | 1.86 |
| 0.58 | 13012.1 | 4.37 | 1786.1 | 1.92 |
| 0.60 | 13841.8 | 4.52 | 1898.6 | 1.99 |
| 0.62 | 14695.2 | 4.67 | 2014.2 | 2.05 |
| 0.64 | 15572.1 | 4.82 | 2132.9 | 2.12 |
| 0.66 | 16472.7 | 4.97 | 2254.6 | 2.19 |
| 0.68 | 17396.7 | 5.12 | 2379.5 | 2.25 |
| 0.70 | | | 2507.4 | 2.32 |
| 0.75 | | | 2840.5 | 2.49 |
| 0.80 | | | 3192.4 | 2.65 |
| 0.85 | | | 3563.1 | 2.82 |
| 0.90 | | | 3952.4 | 2.98 |
| 0.95 | | | 4360.1 | 3.15 |
| 1.00 | | | 4786.2 | 3.31 |
| 1.05 | | | 5230.5 | 3.48 |
| 1.10 | | | 5692.9 | 3.65 |
| 1.15 | | | 6173.3 | 3.81 |
| 1.20 | | | 6671.6 | 3.98 |
| 1.30 | | | 7721.8 | 4.31 |
| 1.40 | | | 8842.8 | 4.64 |
| 1.50 | | | 10034.0 | 4.97 |

| Table 6B: Kembla Stainless Tube Friction Pressure Loss at 60°C | | | | | | | | |
|--|-------------|------------|-------------|------------|-------------|------------|-------------|------------|
| OD x WT (mm) | 28 x 1.2 | | 35 x 1.5 | | 42 x 1.5 | | 54 x 1.5 | |
| Bore (mm) | 25.6 | | 32.0 | | 39.0 | | 51.0 | |
| Volume (l/m) | 0.51 | | 0.80 | | 1.19 | | 2.04 | |
| V (l/s) | R (Pa/m) | v (m/s) | R (Pa/m) | v (m/s) | R (Pa/m) | v (m/s) | R (Pa/m) | v (m/s) |
| 0.25 | 110.7 | 0.49 | 38.2 | 0.31 | 14.9 | 0.21 | 4.17 | 0.12 |
| 0.30 | 152.8 | 0.58 | 52.7 | 0.37 | 20.5 | 0.25 | 5.73 | 0.15 |
| 0.35 | 200.9 | 0.68 | 69.2 | 0.44 | 26.9 | 0.29 | 7.51 | 0.17 |
| 0.40 | 254.7 | 0.78 | 87.6 | 0.50 | 34.1 | 0.33 | 9.49 | 0.20 |
| 0.45 | 314.2 | 0.87 | 108.0 | 0.56 | 42.0 | 0.38 | 11.68 | 0.22 |
| 0.50 | 379.2 | 0.97 | 130.2 | 0.62 | 50.6 | 0.42 | 14.06 | 0.24 |
| 0.55 | 449.6 | 1.07 | 154.3 | 0.68 | 59.9 | 0.46 | 16.63 | 0.27 |
| 0.60 | 525.3 | 1.17 | 180.1 | 0.75 | 69.9 | 0.50 | 19.40 | 0.29 |
| 0.65 | 606.4 | 1.26 | 207.8 | 0.81 | 80.6 | 0.54 | 22.35 | 0.32 |
| 0.70 | 692.6 | 1.36 | 237.2 | 0.87 | 91.9 | 0.59 | 25.49 | 0.34 |
| 0.75 | 784.0 | 1.46 | 268.3 | 0.93 | 104.0 | 0.63 | 28.81 | 0.37 |
| 0.80 | 880.5 | 1.55 | 301.2 | 0.99 | 116.6 | 0.67 | 32.30 | 0.39 |
| 0.85 | 982.0 | 1.65 | 335.8 | 1.06 | 130.0 | 0.71 | 35.98 | 0.42 |
| 0.90 | 1088.5 | 1.75 | 372.0 | 1.12 | 143.9 | 0.75 | 39.83 | 0.44 |
| 0.95 | 1200.0 | 1.85 | 409.9 | 1.18 | 158.6 | 0.80 | 43.85 | 0.47 |
| 1.00 | 1316.4 | 1.94 | 449.5 | 1.24 | 173.8 | 0.84 | 48.05 | 0.49 |
| 1.25 | 1971.1 | 2.43 | 671.7 | 1.55 | 259.3 | 1.05 | 71.55 | 0.61 |
| 1.50 | 2744.4 | 2.91 | 933.6 | 1.87 | 359.9 | 1.26 | 99.16 | 0.73 |
| 1.75 | 3633.7 | 3.40 | 1234.1 | 2.18 | 475.2 | 1.46 | 130.75 | 0.86 |
| 2.00 | 4636.7 | 3.89 | 1572.5 | 2.49 | 604.9 | 1.67 | 166.22 | 0.98 |
| 2.25 | 5751.8 | 4.37 | 1948.1 | 2.80 | 748.6 | 1.88 | 205.50 | 1.10 |
| 2.50 | 6977.6 | 4.86 | 2360.3 | 3.11 | 906.2 | 2.09 | 248.50 | 1.22 |
| 2.75 | 8313.0 | 5.34 | 2808.8 | 3.42 | 1077.5 | 2.30 | 295.18 | 1.35 |
| 3.00 | | | 3293.0 | 3.73 | 1262.3 | 2.51 | 345.48 | 1.47 |
| 3.25 | | | 3812.7 | 4.04 | 1460.3 | 2.72 | 399.36 | 1.59 |
| 3.50 | | | 4367.5 | 4.35 | 1671.6 | 2.93 | 456.77 | 1.71 |
| 3.75 | | | 4957.2 | 4.66 | 1896.0 | 3.14 | 517.69 | 1.84 |
| 4.00 | | | 5581.6 | 4.97 | 2133.4 | 3.35 | 582.07 | 1.96 |
| 4.25 | | | 6240.3 | 5.28 | 2383.6 | 3.56 | 649.89 | 2.08 |
| 4.50 | | | | | 2646.7 | 3.77 | 721.11 | 2.20 |
| 4.75 | | | | | 2922.4 | 3.98 | 795.72 | 2.33 |
| 5.00 | | | | | 3210.8 | 4.19 | 873.69 | 2.45 |
| 5.25 | | | | | 3511.8 | 4.39 | 955.00 | 2.57 |
| 5.50 | | | | | 3825.3 | 4.60 | 1039.63 | 2.69 |
| 5.75 | | | | | 4151.2 | 4.81 | 1127.56 | 2.81 |
| 6.00 | | | | | 4489.6 | 5.02 | 1218.77 | 2.94 |
| 6.25 | | | | | 4840.3 | 5.23 | 1313.24 | 3.06 |
| 6.50 | | | | | | | 1410.97 | 3.18 |
| 6.75 | | | | | | | 1511.93 | 3.30 |
| 7.00 | | | | | | | 1616.11 | 3.43 |
| 7.25 | | | | | | | 1723.50 | 3.55 |
| 7.50 | | | | | | | 1834.08 | 3.67 |
| 8.00 | | | | | | | 2064.79 | 3.92 |
| 8.50 | | | | | | | 2308.15 | 4.16 |
| 9.00 | | | | | | | 2564.07 | 4.41 |
| 9.50 | | | | | | | 2832.49 | 4.65 |
| 10.00 | | | | | | | 3113.33 | 4.90 |

| Table 6C: Kembla Stainless Tube Friction Pressure Loss at 10°C | | | | |
|--|-------------|------------|-------------|------------|
| OD x WT (mm) | 76.1 x 2 | | 108 x 2 | |
| Bore (mm) | 72.1 | | 104.0 | |
| Volume (l/m) | 4.08 | | 8.49 | |
| V (l/s) | R (Pa/m) | v (m/s) | R (Pa/m) | v (m/s) |
| 1.50 | 18.9 | 0.37 | 3.28 | 0.18 |
| 1.75 | 24.8 | 0.43 | 4.31 | 0.21 |
| 2.00 | 31.5 | 0.49 | 5.46 | 0.24 |
| 2.25 | 38.9 | 0.55 | 6.73 | 0.26 |
| 2.50 | 47.0 | 0.61 | 8.12 | 0.29 |
| 2.75 | 55.8 | 0.67 | 9.63 | 0.32 |
| 3.00 | 65.3 | 0.73 | 11.25 | 0.35 |
| 3.50 | 86.1 | 0.86 | 14.83 | 0.41 |
| 4.00 | 109.6 | 0.98 | 18.84 | 0.47 |
| 4.50 | 135.6 | 1.10 | 23.29 | 0.53 |
| 5.00 | 164.1 | 1.22 | 28.14 | 0.59 |
| 5.50 | 195.0 | 1.35 | 33.42 | 0.65 |
| 6.00 | 228.4 | 1.47 | 39.09 | 0.71 |
| 6.50 | 264.1 | 1.59 | 45.17 | 0.77 |
| 7.00 | 302.2 | 1.71 | 51.64 | 0.82 |
| 7.50 | 342.6 | 1.84 | 58.50 | 0.88 |
| 8.00 | 385.3 | 1.96 | 65.75 | 0.94 |
| 8.50 | 430.4 | 2.08 | 73.38 | 1.00 |
| 9.00 | 477.7 | 2.20 | 81.39 | 1.06 |
| 9.50 | 527.2 | 2.33 | 89.78 | 1.12 |
| 10.00 | 579.0 | 2.45 | 98.54 | 1.18 |
| 11.00 | 689.3 | 2.69 | 117.17 | 1.29 |
| 12.00 | 808.4 | 2.94 | 137.26 | 1.41 |
| 13.00 | 936.2 | 3.18 | 158.79 | 1.53 |
| 14.00 | 1072.7 | 3.43 | 181.75 | 1.65 |
| 15.00 | 1217.7 | 3.67 | 206.13 | 1.77 |
| 16.00 | 1371.3 | 3.92 | 231.90 | 1.88 |
| 17.00 | 1533.3 | 4.16 | 259.07 | 2.00 |
| 18.00 | 1703.7 | 4.41 | 287.61 | 2.12 |
| 19.00 | 1882.5 | 4.65 | 317.52 | 2.24 |
| 20.00 | 2069.5 | 4.90 | 348.79 | 2.35 |
| 21.00 | 2264.8 | 5.14 | 381.41 | 2.47 |
| 22.00 | 2468.4 | 5.39 | 415.37 | 2.59 |
| 23.00 | | | 450.67 | 2.71 |
| 24.00 | | | 487.29 | 2.83 |
| 25.00 | | | 525.24 | 2.94 |
| 26.00 | | | 564.50 | 3.06 |
| 27.00 | | | 605.07 | 3.18 |
| 28.00 | | | 646.94 | 3.30 |
| 29.00 | | | 690.11 | 3.41 |
| 30.00 | | | 734.58 | 3.53 |
| 32.00 | | | 827.37 | 3.77 |
| 34.00 | | | 925.28 | 4.00 |
| 36.00 | | | 1028.28 | 4.24 |
| 38.00 | | | 1136.34 | 4.47 |
| 40.00 | | | 1249.43 | 4.71 |
| 42.50 | | | 1397.83 | 5.00 |

KemPress® Stainless Fittings Pressure Losses

Pressure loss coefficients for fittings can be found in the table below. Note: Values have been measured in laboratory testing for sizes 15mm – 54mm inclusive. Values for 76.1mm and 108mm are estimated.

| Table 7A: Individual KemPress® Stainless Fittings Pressure Loss Coefficients | | | |
|--|---------------------|-------------------------------|---|
| Fitting | Outside Diameter mm | Loss Coefficient ζ^{**} | Diagram |
| 90° Bend | 15 | 0.86 |  |
| | 22 | 0.48 | |
| | 28 | 0.27 | |
| | 35 | 0.21 | |
| | 42 | 0.19 | |
| | 54 | 0.13 | |
| | 76.1 | 0.30 | |
| | 108 | 0.30 | |
| 45° Bend | 15 | 0.45 |  |
| | 22 | 0.39 | |
| | 28 | 0.34 | |
| | 35 | 0.37 | |
| | 42 | 0.33 | |
| | 54 | 0.29 | |
| | 76.1 | 0.40 | |
| | 108 | 0.40 | |
| Coupling | 15 | 0.11 |  |
| | 22 | 0.20 | |
| | 28 | 0.02 | |
| | 35 | 0.04 | |
| | 42 | 0.07 | |
| | 54 | 0.09 | |
| | 76.1 | 0.10 | |
| | 108 | 0.10 | |
| Reducer | 22 x ... | 0.40 |  |
| | 28 x ... | 0.46 | |
| | 35 x ... | 0.59 | |
| | 42 x ... | 0.51 | |
| | 53 x ... | 0.48 | |
| | 76.1 x ... | 0.40 | |
| | 108 x ... | 0.40 | |
| Equal T-piece flow through with flow separation | 15 | 0.51 |  |
| | 22 | 0.25 | |
| | 28 | 0.06 | |
| | 35 | 0.17 | |
| | 42 | 0.14 | |
| | 54 | 0.15 | |
| | 76.1 | 0.30 | |
| | 108 | 0.30 | |

Table 7B: Individual KemPress® Stainless Fittings Pressure Loss Coefficients

| Fitting | Outside Diameter mm | Loss Coefficient ζ^{**} | |
|--|---------------------|-------------------------------|---|
| T-piece with flow separation | 15 | 0.86 |  |
| | 22 | 0.48 | |
| | 28 | 0.27 | |
| | 35 | 0.21 | |
| | 42 | 0.19 | |
| | 54 | 0.13 | |
| | 76.1 | 0.30 | |
| | 108 | 0.30 | |
| Reducing T-piece flow through with flow separation | 22 x 15 x 22 | 1.07 |  |
| | 28 x 15 x 28 | 1.20 | |
| | 28 x 22 x 28 | 1.30 | |
| | 35 x 15 x 35 | 1.48 | |
| | 35 x 22 x 35 | 1.41 | |
| | 35 x 28 x 35 | 1.37 | |
| | 54 x 22 x 54 | 1.32 | |
| | 54 x 28 x 54 | 1.24 | |
| | 54 x 35 x 54 | 1.16 | |
| | 54 x 42 x 54 | 1.08 | |
| | 76.1 x ... x 76.1 | 1.30 | |
| | 108 x ... x 108 | 1.30 | |
| Equal T-piece counter flow with flow separation | 15 | 1.18 |  |
| | 22 | 1.09 | |
| | 28 | 0.93 | |
| | 35 | 0.85 | |
| | 42 | 0.74 | |
| | 54 | 0.71 | |
| | 76.1 | 1.30 | |
| | 108 | 1.30 | |
| Equal T-piece counter flow with flow unification | 22 x ... | 3.00 |  |
| | 28 x ... | 3.00 | |
| | 35 x ... | 3.00 | |
| | 42 x ... | 3.00 | |
| | 53 x ... | 3.00 | |
| | 76.1 x ... | 3.00 | |
| | 108 x ... | 3.00 | |
| Expansion Compensator | 15 | 2.00 |  |
| | 22 | 2.00 | |
| | 28 | 2.00 | |
| | 35 | 2.00 | |
| | 42 | 2.00 | |
| | 54 | 2.00 | |
| | 76.1 | 2.00 | |
| | 108 | 2.00 | |

Pressure loss "Z" (Pa) attributable to individual fittings depend on the flow velocity "v" (metres per second) and the loss coefficients "Σζ" and the drinking water temperature for the system fittings. The following tables show values for 10°C and 60°C.

| Table 8A: KemPress® Stainless Fittings Pressure Loss at 10°C | | | | | | | | | | |
|--|---------|----------|----------|----------|----------|----------|----------|----------|----------|----------|
| Σζ | 0.5 | 1.0 | 1.5 | 2.0 | 2.5 | 3.0 | 3.5 | 4.0 | 4.5 | 5.0 |
| v (m/s) | Z (Pa) | | | | | | | | | |
| 0.20 | 10.00 | 19.99 | 29.99 | 39.99 | 49.99 | 59.98 | 69.98 | 79.98 | 89.97 | 99.97 |
| 0.30 | 22.49 | 44.99 | 67.48 | 89.97 | 112.47 | 134.96 | 157.46 | 179.95 | 202.44 | 224.94 |
| 0.40 | 39.99 | 79.98 | 119.97 | 159.96 | 199.94 | 239.93 | 279.92 | 319.91 | 359.90 | 399.89 |
| 0.50 | 62.48 | 124.97 | 187.45 | 249.93 | 312.41 | 374.90 | 437.38 | 499.86 | 562.34 | 624.83 |
| 0.60 | 89.97 | 179.95 | 269.92 | 359.90 | 449.87 | 539.85 | 629.82 | 719.80 | 809.77 | 899.75 |
| 0.70 | 122.47 | 244.93 | 367.40 | 489.86 | 612.33 | 734.79 | 857.26 | 979.73 | 1102.19 | 1224.66 |
| 0.80 | 159.96 | 319.91 | 479.87 | 639.82 | 799.78 | 959.73 | 1119.69 | 1279.64 | 1439.60 | 1599.55 |
| 0.90 | 202.44 | 404.89 | 607.33 | 809.77 | 1012.22 | 1214.66 | 1417.10 | 1619.55 | 1821.99 | 2024.43 |
| 1.00 | 249.93 | 499.86 | 749.79 | 999.72 | 1249.65 | 1499.58 | 1749.51 | 1999.44 | 2249.37 | 2499.30 |
| 1.05 | 275.55 | 551.10 | 826.64 | 1102.19 | 1377.74 | 1653.29 | 1928.84 | 2204.38 | 2479.93 | 2755.48 |
| 1.10 | 302.42 | 604.83 | 907.25 | 1209.66 | 1512.08 | 1814.49 | 2116.91 | 2419.32 | 2721.74 | 3024.16 |
| 1.15 | 330.53 | 661.07 | 991.60 | 1322.13 | 1652.66 | 1983.20 | 2313.73 | 2644.26 | 2974.79 | 3305.33 |
| 1.20 | 359.90 | 719.80 | 1079.70 | 1439.60 | 1799.50 | 2159.40 | 2519.30 | 2879.20 | 3239.10 | 3598.99 |
| 1.25 | 390.52 | 781.03 | 1171.55 | 1562.06 | 1952.58 | 2343.10 | 2733.61 | 3124.13 | 3514.64 | 3905.16 |
| 1.30 | 422.38 | 844.76 | 1267.15 | 1689.53 | 2111.91 | 2534.29 | 2956.67 | 3379.06 | 3801.44 | 4223.82 |
| 1.35 | 455.50 | 911.00 | 1366.49 | 1821.99 | 2277.49 | 2732.99 | 3188.48 | 3643.98 | 4099.48 | 4554.98 |
| 1.40 | 489.86 | 979.73 | 1469.59 | 1959.45 | 2449.32 | 2939.18 | 3429.04 | 3918.91 | 4408.77 | 4898.63 |
| 1.45 | 525.48 | 1050.96 | 1576.43 | 2101.91 | 2627.39 | 3152.87 | 3678.35 | 4203.83 | 4729.30 | 5254.78 |
| 1.50 | 562.34 | 1124.69 | 1687.03 | 2249.37 | 2811.71 | 3374.06 | 3936.40 | 4498.74 | 5061.09 | 5623.43 |
| 1.55 | 600.46 | 1200.91 | 1801.37 | 2401.83 | 3002.29 | 3602.74 | 4203.20 | 4803.66 | 5404.12 | 6004.57 |
| 1.60 | 639.82 | 1279.64 | 1919.46 | 2559.29 | 3199.11 | 3838.93 | 4478.75 | 5118.57 | 5758.39 | 6398.21 |
| 1.70 | 722.30 | 1444.60 | 2166.89 | 2889.19 | 3611.49 | 4333.79 | 5056.09 | 5778.39 | 6500.68 | 7222.98 |
| 1.80 | 809.77 | 1619.55 | 2429.32 | 3239.10 | 4048.87 | 4858.64 | 5668.42 | 6478.19 | 7287.96 | 8097.74 |
| 1.90 | 902.25 | 1804.50 | 2706.74 | 3608.99 | 4511.24 | 5413.49 | 6315.74 | 7217.98 | 8120.23 | 9022.48 |
| 2.00 | 999.72 | 1999.44 | 2999.16 | 3998.88 | 4998.60 | 5998.32 | 6998.05 | 7997.77 | 8997.49 | 9997.21 |
| 2.10 | 1102.19 | 2204.38 | 3306.58 | 4408.77 | 5510.96 | 6613.15 | 7715.35 | 8817.54 | 9919.73 | 11021.92 |
| 2.20 | 1209.66 | 2419.32 | 3628.99 | 4838.65 | 6048.31 | 7257.97 | 8467.63 | 9677.30 | 10886.96 | 12096.62 |
| 2.30 | 1322.13 | 2644.26 | 3966.39 | 5288.52 | 6610.65 | 7932.78 | 9254.92 | 10577.05 | 11899.18 | 13221.31 |
| 2.40 | 1439.60 | 2879.20 | 4318.79 | 5758.39 | 7197.99 | 8637.59 | 10077.19 | 11516.78 | 12956.38 | 14395.98 |
| 2.50 | 1562.06 | 3124.13 | 4686.19 | 6248.25 | 7810.32 | 9372.38 | 10934.45 | 12496.51 | 14058.57 | 15620.64 |
| 2.60 | 1689.53 | 3379.06 | 5068.58 | 6758.11 | 8447.64 | 10137.17 | 11826.70 | 13516.22 | 15205.75 | 16895.28 |
| 2.70 | 1821.99 | 3643.98 | 5465.97 | 7287.96 | 9109.96 | 10931.95 | 12753.94 | 14575.93 | 16397.92 | 18219.91 |
| 2.80 | 1959.45 | 3918.91 | 5878.36 | 7837.81 | 9797.26 | 11756.72 | 13716.17 | 15675.62 | 17635.07 | 19594.53 |
| 2.90 | 2101.91 | 4203.83 | 6305.74 | 8407.65 | 10509.56 | 12611.48 | 14713.39 | 16815.30 | 18917.22 | 21019.13 |
| 3.00 | 2249.37 | 4498.74 | 6748.12 | 8997.49 | 11246.86 | 13496.23 | 15745.60 | 17994.97 | 20244.35 | 22493.72 |
| 3.10 | 2401.83 | 4803.66 | 7205.49 | 9607.32 | 12009.15 | 14410.97 | 16812.80 | 19214.63 | 21616.46 | 24018.29 |
| 3.20 | 2559.29 | 5118.57 | 7677.86 | 10237.14 | 12796.43 | 15355.71 | 17915.00 | 20474.28 | 23033.57 | 25592.85 |
| 3.30 | 2721.74 | 5443.48 | 8165.22 | 10886.96 | 13608.70 | 16330.44 | 19052.18 | 21773.92 | 24495.66 | 27217.40 |
| 3.40 | 2889.19 | 5778.39 | 8667.58 | 11556.77 | 14445.97 | 17335.16 | 20224.35 | 23113.54 | 26002.74 | 28891.93 |
| 3.50 | 3061.64 | 6123.29 | 9184.93 | 12246.58 | 15308.22 | 18369.87 | 21431.51 | 24493.16 | 27554.80 | 30616.45 |
| 3.60 | 3239.10 | 6478.19 | 9717.29 | 12956.38 | 16195.48 | 19434.57 | 22673.67 | 25912.76 | 29151.86 | 32390.95 |
| 3.70 | 3421.54 | 6843.09 | 10264.63 | 13686.18 | 17107.72 | 20529.27 | 23950.81 | 27372.35 | 30793.90 | 34215.44 |
| 3.80 | 3608.99 | 7217.98 | 10826.98 | 14435.97 | 18044.96 | 21653.95 | 25262.94 | 28871.94 | 32480.93 | 36089.92 |
| 3.90 | 3801.44 | 7602.88 | 11404.31 | 15205.75 | 19007.19 | 22808.63 | 26610.07 | 30411.51 | 34212.94 | 38014.38 |
| 4.00 | 3998.88 | 7997.77 | 11996.65 | 15995.53 | 19994.42 | 23993.30 | 27992.18 | 31991.06 | 35989.95 | 39988.83 |
| 4.10 | 4201.33 | 8402.65 | 12603.98 | 16805.31 | 21006.63 | 25207.96 | 29409.29 | 33610.61 | 37811.94 | 42013.27 |
| 4.20 | 4408.77 | 8817.54 | 13226.31 | 17635.07 | 22043.84 | 26452.61 | 30861.38 | 35270.15 | 39678.92 | 44087.69 |
| 4.30 | 4621.21 | 9242.42 | 13863.63 | 18484.84 | 23106.05 | 27727.26 | 32348.46 | 36969.67 | 41590.88 | 46212.09 |
| 4.40 | 4838.65 | 9677.30 | 14515.95 | 19354.59 | 24193.24 | 29031.89 | 33870.54 | 38709.19 | 43547.84 | 48386.49 |
| 4.50 | 5061.09 | 10122.17 | 15183.26 | 20244.35 | 25305.43 | 30366.52 | 35427.60 | 40488.69 | 45549.78 | 50610.86 |
| 4.60 | 5288.52 | 10577.05 | 15865.57 | 21154.09 | 26442.61 | 31731.14 | 37019.66 | 42308.18 | 47596.71 | 52885.23 |
| 4.70 | 5520.96 | 11041.92 | 16562.87 | 22083.83 | 27604.79 | 33125.75 | 38646.71 | 44167.66 | 49688.62 | 55209.58 |
| 4.80 | 5758.39 | 11516.78 | 17275.17 | 23033.57 | 28791.96 | 34550.35 | 40308.74 | 46067.13 | 51825.52 | 57583.92 |
| 5.00 | 6248.25 | 12496.51 | 18744.76 | 24993.02 | 31241.27 | 37489.53 | 43737.78 | 49986.04 | 56234.29 | 62482.55 |

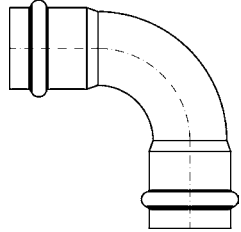
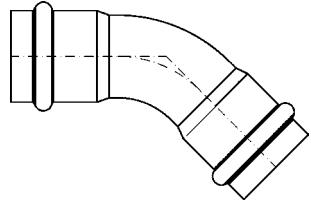
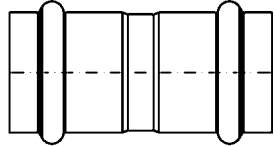
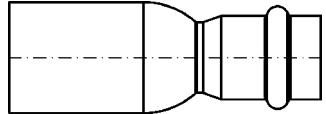
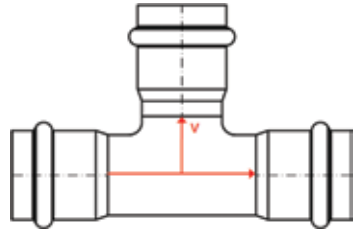
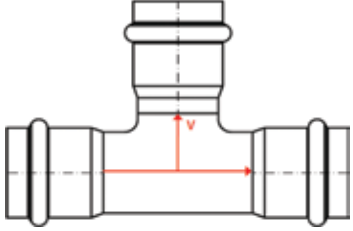
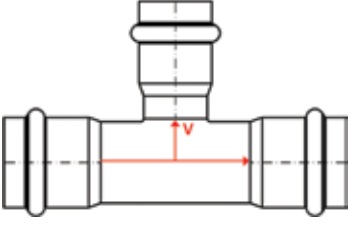
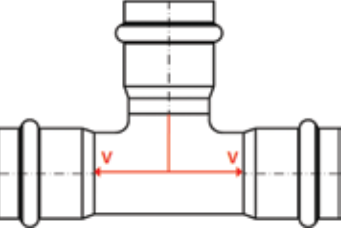
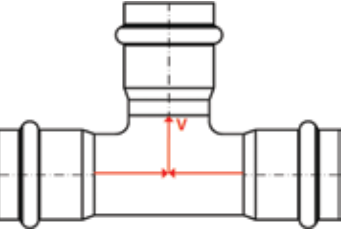
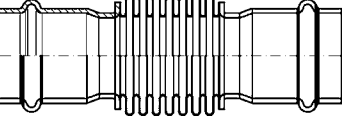
Table 8B: KemPress® Stainless Fittings Pressure Loss at 10°C

| $\Sigma \zeta$ | 5.5 | 6.0 | 6.5 | 7.0 | 7.5 | 8.0 | 8.5 | 9.0 | 9.5 | 10.0 |
|----------------|----------|----------|----------|----------|----------|----------|----------|----------|----------|----------|
| v (m/s) | Z (Pa) | | | | | | | | | |
| 0.20 | 10.00 | 19.99 | 29.99 | 39.99 | 49.99 | 59.98 | 69.98 | 79.98 | 89.97 | 99.97 |
| 0.30 | 22.49 | 44.99 | 67.48 | 89.97 | 112.47 | 134.96 | 157.46 | 179.95 | 202.44 | 224.94 |
| 0.40 | 39.99 | 79.98 | 119.97 | 159.96 | 199.94 | 239.93 | 279.92 | 319.91 | 359.90 | 399.89 |
| 0.50 | 62.48 | 124.97 | 187.45 | 249.93 | 312.41 | 374.90 | 437.38 | 499.86 | 562.34 | 624.83 |
| 0.60 | 89.97 | 179.95 | 269.92 | 359.90 | 449.87 | 539.85 | 629.82 | 719.80 | 809.77 | 899.75 |
| 0.70 | 122.47 | 244.93 | 367.40 | 489.86 | 612.33 | 734.79 | 857.26 | 979.73 | 1102.19 | 1224.66 |
| 0.80 | 159.96 | 319.91 | 479.87 | 639.82 | 799.78 | 959.73 | 1119.69 | 1279.64 | 1439.60 | 1599.55 |
| 0.90 | 202.44 | 404.89 | 607.33 | 809.77 | 1012.22 | 1214.66 | 1417.10 | 1619.55 | 1821.99 | 2024.43 |
| 1.00 | 249.93 | 499.86 | 749.79 | 999.72 | 1249.65 | 1499.58 | 1749.51 | 1999.44 | 2249.37 | 2499.30 |
| 1.05 | 275.55 | 551.10 | 826.64 | 1102.19 | 1377.74 | 1653.29 | 1928.84 | 2204.38 | 2479.93 | 2755.48 |
| 1.10 | 302.42 | 604.83 | 907.25 | 1209.66 | 1512.08 | 1814.49 | 2116.91 | 2419.32 | 2721.74 | 3024.16 |
| 1.15 | 330.53 | 661.07 | 991.60 | 1322.13 | 1652.66 | 1983.20 | 2313.73 | 2644.26 | 2974.79 | 3305.33 |
| 1.20 | 359.90 | 719.80 | 1079.70 | 1439.60 | 1799.50 | 2159.40 | 2519.30 | 2879.20 | 3239.10 | 3598.99 |
| 1.25 | 390.52 | 781.03 | 1171.55 | 1562.06 | 1952.58 | 2343.10 | 2733.61 | 3124.13 | 3514.64 | 3905.16 |
| 1.30 | 422.38 | 844.76 | 1267.15 | 1689.53 | 2111.91 | 2534.29 | 2956.67 | 3379.06 | 3801.44 | 4223.82 |
| 1.35 | 455.50 | 911.00 | 1366.49 | 1821.99 | 2277.49 | 2732.99 | 3188.48 | 3643.98 | 4099.48 | 4554.98 |
| 1.40 | 489.86 | 979.73 | 1469.59 | 1959.45 | 2449.32 | 2939.18 | 3429.04 | 3918.91 | 4408.77 | 4898.63 |
| 1.45 | 525.48 | 1050.96 | 1576.43 | 2101.91 | 2627.39 | 3152.87 | 3678.35 | 4203.83 | 4729.30 | 5254.78 |
| 1.50 | 562.34 | 1124.69 | 1687.03 | 2249.37 | 2811.71 | 3374.06 | 3936.40 | 4498.74 | 5061.09 | 5623.43 |
| 1.55 | 600.46 | 1200.91 | 1801.37 | 2401.83 | 3002.29 | 3602.74 | 4203.20 | 4803.66 | 5404.12 | 6004.57 |
| 1.60 | 639.82 | 1279.64 | 1919.46 | 2559.29 | 3199.11 | 3838.93 | 4478.75 | 5118.57 | 5758.39 | 6398.21 |
| 1.70 | 722.30 | 1444.60 | 2166.89 | 2889.19 | 3611.49 | 4333.79 | 5056.09 | 5778.39 | 6500.68 | 7222.98 |
| 1.80 | 809.77 | 1619.55 | 2429.32 | 3239.10 | 4048.87 | 4858.64 | 5668.42 | 6478.19 | 7287.96 | 8097.74 |
| 1.90 | 902.25 | 1804.50 | 2706.74 | 3608.99 | 4511.24 | 5413.49 | 6315.74 | 7217.98 | 8120.23 | 9022.48 |
| 2.00 | 999.72 | 1999.44 | 2999.16 | 3998.88 | 4998.60 | 5998.32 | 6998.05 | 7997.77 | 8997.49 | 9997.21 |
| 2.10 | 1102.19 | 2204.38 | 3306.58 | 4408.77 | 5510.96 | 6613.15 | 7715.35 | 8817.54 | 9919.73 | 11021.92 |
| 2.20 | 1209.66 | 2419.32 | 3628.99 | 4838.65 | 6048.31 | 7257.97 | 8467.63 | 9677.30 | 10886.96 | 12096.62 |
| 2.30 | 1322.13 | 2644.26 | 3966.39 | 5288.52 | 6610.65 | 7932.78 | 9254.92 | 10577.05 | 11899.18 | 13221.31 |
| 2.40 | 1439.60 | 2879.20 | 4318.79 | 5758.39 | 7197.99 | 8637.59 | 10077.19 | 11516.78 | 12956.38 | 14395.98 |
| 2.50 | 1562.06 | 3124.13 | 4686.19 | 6248.25 | 7810.32 | 9372.38 | 10934.45 | 12496.51 | 14058.57 | 15620.64 |
| 2.60 | 1689.53 | 3379.06 | 5068.58 | 6758.11 | 8447.64 | 10137.17 | 11826.70 | 13516.22 | 15205.75 | 16895.28 |
| 2.70 | 1821.99 | 3643.98 | 5465.97 | 7287.96 | 9109.96 | 10931.95 | 12753.94 | 14575.93 | 16397.92 | 18219.91 |
| 2.80 | 1959.45 | 3918.91 | 5878.36 | 7837.81 | 9797.26 | 11756.72 | 13716.17 | 15675.62 | 17635.07 | 19594.53 |
| 2.90 | 2101.91 | 4203.83 | 6305.74 | 8407.65 | 10509.56 | 12611.48 | 14713.39 | 16815.30 | 18917.22 | 21019.13 |
| 3.00 | 2249.37 | 4498.74 | 6748.12 | 8997.49 | 11246.86 | 13496.23 | 15745.60 | 17994.97 | 20244.35 | 22493.72 |
| 3.10 | 2401.83 | 4803.66 | 7205.49 | 9607.32 | 12009.15 | 14410.97 | 16812.80 | 19214.63 | 21616.46 | 24018.29 |
| 3.20 | 2559.29 | 5118.57 | 7677.86 | 10237.14 | 12796.43 | 15355.71 | 17915.00 | 20474.28 | 23033.57 | 25592.85 |
| 3.30 | 2721.74 | 5443.48 | 8165.22 | 10886.96 | 13608.70 | 16330.44 | 19052.18 | 21773.92 | 24495.66 | 27217.40 |
| 3.40 | 2889.19 | 5778.39 | 8667.58 | 11556.77 | 14445.97 | 17335.16 | 20224.35 | 23113.54 | 26002.74 | 28891.93 |
| 3.50 | 3061.64 | 6123.29 | 9184.93 | 12246.58 | 15308.22 | 18369.87 | 21431.51 | 24493.16 | 27554.80 | 30616.45 |
| 3.60 | 3239.10 | 6478.19 | 9717.29 | 12956.38 | 16195.48 | 19434.57 | 22673.67 | 25912.76 | 29151.86 | 32390.95 |
| 3.70 | 3421.54 | 6843.09 | 10264.63 | 13686.18 | 17107.72 | 20529.27 | 23950.81 | 27372.35 | 30793.90 | 34215.44 |
| 3.80 | 3608.99 | 7217.98 | 10826.98 | 14435.97 | 18044.96 | 21653.95 | 25262.94 | 28871.94 | 32480.93 | 36089.92 |
| 3.90 | 3801.44 | 7602.88 | 11404.31 | 15205.75 | 19007.19 | 22808.63 | 26610.07 | 30411.51 | 34212.94 | 38014.38 |
| 4.00 | 3998.88 | 7997.77 | 11996.65 | 15995.53 | 19994.42 | 23993.30 | 27992.18 | 31991.06 | 35989.95 | 39988.83 |
| 4.10 | 4201.33 | 8402.65 | 12603.98 | 16805.31 | 21006.63 | 25207.96 | 29409.29 | 33610.61 | 37811.94 | 42013.27 |
| 4.20 | 4408.77 | 8817.54 | 13226.31 | 17635.07 | 22043.84 | 26452.61 | 30861.38 | 35270.15 | 39678.92 | 44087.69 |
| 4.30 | 4621.21 | 9242.42 | 13863.63 | 18484.84 | 23106.05 | 27727.26 | 32348.46 | 36969.67 | 41590.88 | 46212.09 |
| 4.40 | 4838.65 | 9677.30 | 14515.95 | 19354.59 | 24193.24 | 29031.89 | 33870.54 | 38709.19 | 43547.84 | 48386.49 |
| 4.50 | 5061.09 | 10122.17 | 15183.26 | 20244.35 | 25305.43 | 30366.52 | 35427.60 | 40488.69 | 45549.78 | 50610.86 |
| 4.60 | 5288.52 | 10577.05 | 15865.57 | 21154.09 | 26442.61 | 31731.14 | 37019.66 | 42308.18 | 47596.71 | 52885.23 |
| 4.70 | 5520.96 | 11041.92 | 16562.87 | 22083.83 | 27604.79 | 33125.75 | 38646.71 | 44167.66 | 49688.62 | 55209.58 |
| 4.80 | 5758.39 | 11516.78 | 17275.17 | 23033.57 | 28791.96 | 34550.35 | 40308.74 | 46067.13 | 51825.52 | 57583.92 |
| 5.00 | 68730.80 | 74979.06 | 81227.31 | 87475.57 | 93723.82 | 99972.08 | 106220.3 | 112468.6 | 118716.8 | 124965.1 |

Table 9A: KemPress® Stainless Fittings Pressure Loss at 60°C

| $\Sigma \zeta$ | 0.5 | 1.0 | 1.5 | 2.0 | 2.5 | 3.0 | 3.5 | 4.0 | 4.5 | 5.0 |
|----------------|---------|----------|----------|----------|----------|----------|----------|----------|----------|----------|
| v (m/s) | Z (Pa) | | | | | | | | | |
| 0.20 | 9.83 | 19.66 | 29.50 | 39.33 | 49.16 | 58.99 | 68.82 | 78.66 | 88.49 | 98.32 |
| 0.30 | 22.12 | 44.24 | 66.37 | 88.49 | 110.61 | 132.73 | 154.85 | 176.97 | 199.10 | 221.22 |
| 0.40 | 39.33 | 78.66 | 117.98 | 157.31 | 196.64 | 235.97 | 275.29 | 314.62 | 353.95 | 393.28 |
| 0.50 | 61.45 | 122.90 | 184.35 | 245.80 | 307.25 | 368.70 | 430.15 | 491.60 | 553.05 | 614.50 |
| 0.60 | 88.49 | 176.97 | 265.46 | 353.95 | 442.44 | 530.92 | 619.41 | 707.90 | 796.39 | 884.87 |
| 0.70 | 120.44 | 240.88 | 361.32 | 481.76 | 602.21 | 722.65 | 843.09 | 963.53 | 1083.97 | 1204.41 |
| 0.80 | 157.31 | 314.62 | 471.93 | 629.24 | 786.55 | 943.87 | 1101.18 | 1258.49 | 1415.80 | 1573.11 |
| 0.90 | 199.10 | 398.19 | 597.29 | 796.39 | 995.48 | 1194.58 | 1393.68 | 1592.77 | 1791.87 | 1990.97 |
| 1.00 | 245.80 | 491.60 | 737.39 | 983.19 | 1228.99 | 1474.79 | 1720.59 | 1966.39 | 2212.18 | 2457.98 |
| 1.05 | 270.99 | 541.99 | 812.98 | 1083.97 | 1354.96 | 1625.96 | 1896.95 | 2167.94 | 2438.93 | 2709.93 |
| 1.10 | 297.42 | 594.83 | 892.25 | 1189.66 | 1487.08 | 1784.50 | 2081.91 | 2379.33 | 2676.74 | 2974.16 |
| 1.15 | 325.07 | 650.14 | 975.20 | 1300.27 | 1625.34 | 1950.41 | 2275.48 | 2600.55 | 2925.61 | 3250.68 |
| 1.20 | 353.95 | 707.90 | 1061.85 | 1415.80 | 1769.75 | 2123.70 | 2477.65 | 2831.60 | 3185.55 | 3539.50 |
| 1.25 | 384.06 | 768.12 | 1152.18 | 1536.24 | 1920.30 | 2304.36 | 2688.42 | 3072.48 | 3456.54 | 3840.60 |
| 1.30 | 415.40 | 830.80 | 1246.20 | 1661.60 | 2077.00 | 2492.40 | 2907.79 | 3323.19 | 3738.59 | 4153.99 |
| 1.35 | 447.97 | 895.93 | 1343.90 | 1791.87 | 2239.84 | 2687.80 | 3135.77 | 3583.74 | 4031.71 | 4479.67 |
| 1.40 | 481.76 | 963.53 | 1445.29 | 1927.06 | 2408.82 | 2890.59 | 3372.35 | 3854.12 | 4335.88 | 4817.65 |
| 1.45 | 516.79 | 1033.58 | 1550.37 | 2067.16 | 2583.95 | 3100.75 | 3617.54 | 4134.33 | 4651.12 | 5167.91 |
| 1.50 | 553.05 | 1106.09 | 1659.14 | 2212.18 | 2765.23 | 3318.28 | 3871.32 | 4424.37 | 4977.42 | 5530.46 |
| 1.55 | 590.53 | 1181.06 | 1771.59 | 2362.12 | 2952.65 | 3543.18 | 4133.71 | 4724.24 | 5314.77 | 5905.30 |
| 1.60 | 629.24 | 1258.49 | 1887.73 | 2516.97 | 3146.22 | 3775.46 | 4404.71 | 5033.95 | 5663.19 | 6292.44 |
| 1.70 | 710.36 | 1420.71 | 2131.07 | 2841.43 | 3551.79 | 4262.14 | 4972.50 | 5682.86 | 6393.21 | 7103.57 |
| 1.80 | 796.39 | 1592.77 | 2389.16 | 3185.55 | 3981.93 | 4778.32 | 5574.71 | 6371.09 | 7167.48 | 7963.87 |
| 1.90 | 887.33 | 1774.66 | 2662.00 | 3549.33 | 4436.66 | 5323.99 | 6211.32 | 7098.66 | 7985.99 | 8873.32 |
| 2.00 | 983.19 | 1966.39 | 2949.58 | 3932.77 | 4915.97 | 5899.16 | 6882.35 | 7865.55 | 8848.74 | 9831.93 |
| 2.10 | 1083.97 | 2167.94 | 3251.91 | 4335.88 | 5419.85 | 6503.82 | 7587.79 | 8671.77 | 9755.74 | 10839.71 |
| 2.20 | 1189.66 | 2379.33 | 3568.99 | 4758.66 | 5948.32 | 7137.98 | 8327.65 | 9517.31 | 10706.98 | 11896.64 |
| 2.30 | 1300.27 | 2600.55 | 3900.82 | 5201.09 | 6501.37 | 7801.64 | 9101.91 | 10402.19 | 11702.46 | 13002.73 |
| 2.40 | 1415.80 | 2831.60 | 4247.40 | 5663.19 | 7078.99 | 8494.79 | 9910.59 | 11326.39 | 12742.19 | 14157.98 |
| 2.50 | 1536.24 | 3072.48 | 4608.72 | 6144.96 | 7681.20 | 9217.44 | 10753.68 | 12289.92 | 13826.16 | 15362.40 |
| 2.60 | 1661.60 | 3323.19 | 4984.79 | 6646.39 | 8307.98 | 9969.58 | 11631.18 | 13292.77 | 14954.37 | 16615.97 |
| 2.70 | 1791.87 | 3583.74 | 5375.61 | 7167.48 | 8959.35 | 10751.22 | 12543.09 | 14334.96 | 16126.83 | 17918.70 |
| 2.80 | 1927.06 | 3854.12 | 5781.18 | 7708.24 | 9635.29 | 11562.35 | 13489.41 | 15416.47 | 17343.53 | 19270.59 |
| 2.90 | 2067.16 | 4134.33 | 6201.49 | 8268.66 | 10335.82 | 12402.98 | 14470.15 | 16537.31 | 18604.48 | 20671.64 |
| 3.00 | 2212.18 | 4424.37 | 6636.55 | 8848.74 | 11060.92 | 13273.11 | 15485.29 | 17697.48 | 19909.66 | 22121.85 |
| 3.10 | 2362.12 | 4724.24 | 7086.37 | 9448.49 | 11810.61 | 14172.73 | 16534.85 | 18896.98 | 21259.10 | 23621.22 |
| 3.20 | 2516.97 | 5033.95 | 7550.92 | 10067.90 | 12584.87 | 15101.85 | 17618.82 | 20135.80 | 22652.77 | 25169.75 |
| 3.30 | 2676.74 | 5353.49 | 8030.23 | 10706.98 | 13383.72 | 16060.46 | 18737.21 | 21413.95 | 24090.69 | 26767.44 |
| 3.40 | 2841.43 | 5682.86 | 8524.29 | 11365.71 | 14207.14 | 17048.57 | 19890.00 | 22731.43 | 25572.86 | 28414.29 |
| 3.50 | 3011.03 | 6022.06 | 9033.09 | 12044.12 | 15055.15 | 18066.18 | 21077.21 | 24088.24 | 27099.27 | 30110.30 |
| 3.60 | 3185.55 | 6371.09 | 9556.64 | 12742.19 | 15927.73 | 19113.28 | 22298.82 | 25484.37 | 28669.92 | 31855.46 |
| 3.70 | 3364.98 | 6729.96 | 10094.94 | 13459.92 | 16824.90 | 20189.87 | 23554.85 | 26919.83 | 30284.81 | 33649.79 |
| 3.80 | 3549.33 | 7098.66 | 10647.98 | 14197.31 | 17746.64 | 21295.97 | 24845.30 | 28394.62 | 31943.95 | 35493.28 |
| 3.90 | 3738.59 | 7477.19 | 11215.78 | 14954.37 | 18692.96 | 22431.56 | 26170.15 | 29908.74 | 33647.33 | 37385.93 |
| 4.00 | 3932.77 | 7865.55 | 11798.32 | 15731.09 | 19663.87 | 23596.64 | 27529.41 | 31462.19 | 35394.96 | 39327.73 |
| 4.10 | 4131.87 | 8263.74 | 12395.61 | 16527.48 | 20659.35 | 24791.22 | 28923.09 | 33054.96 | 37186.83 | 41318.70 |
| 4.20 | 4335.88 | 8671.77 | 13007.65 | 17343.53 | 21679.41 | 26015.30 | 30351.18 | 34687.06 | 39022.94 | 43358.83 |
| 4.30 | 4544.81 | 9089.62 | 13634.43 | 18179.24 | 22724.06 | 27268.87 | 31813.68 | 36358.49 | 40903.30 | 45448.11 |
| 4.40 | 4758.66 | 9517.31 | 14275.97 | 19034.62 | 23793.28 | 28551.93 | 33310.59 | 38069.25 | 42827.90 | 47586.56 |
| 4.50 | 4977.42 | 9954.83 | 14932.25 | 19909.66 | 24887.08 | 29864.50 | 34841.91 | 39819.33 | 44796.75 | 49774.16 |
| 4.60 | 5201.09 | 10402.19 | 15603.28 | 20804.37 | 26005.46 | 31206.56 | 36407.65 | 41608.74 | 46809.83 | 52010.93 |
| 4.70 | 5429.69 | 10859.37 | 16289.06 | 21718.74 | 27148.43 | 32578.11 | 38007.80 | 43437.48 | 48867.17 | 54296.85 |
| 4.80 | 5663.19 | 11326.39 | 16989.58 | 22652.77 | 28315.97 | 33979.16 | 39642.35 | 45305.55 | 50968.74 | 56631.93 |
| 5.00 | 6144.96 | 12289.92 | 18434.87 | 24579.83 | 30724.79 | 36869.75 | 43014.71 | 49159.67 | 55304.62 | 61449.58 |

Table 9B: KemPress® Stainless Fittings Pressure Loss at 60°C

| Σζ | 5.5 | 6.0 | 6.5 | 7.0 | 7.5 | 8.0 | 8.5 | 9.0 | 9.5 | 10.0 |
|---------|----------|----------|----------|----------|----------|----------|----------|----------|----------|----------|
| v (m/s) | Z (Pa) | | | | | | | | | |
| 0.20 | 108.15 | 117.98 | 127.82 | 137.65 | 147.48 | 157.31 | 167.14 | 176.97 | 186.81 | 196.64 |
| 0.30 | 243.34 | 265.46 | 287.58 | 309.71 | 331.83 | 353.95 | 376.07 | 398.19 | 420.32 | 442.44 |
| 0.40 | 432.61 | 471.93 | 511.26 | 550.59 | 589.92 | 629.24 | 668.57 | 707.90 | 747.23 | 786.55 |
| 0.50 | 675.95 | 737.39 | 798.84 | 860.29 | 921.74 | 983.19 | 1044.64 | 1106.09 | 1167.54 | 1228.99 |
| 0.60 | 973.36 | 1061.85 | 1150.34 | 1238.82 | 1327.31 | 1415.80 | 1504.29 | 1592.77 | 1681.26 | 1769.75 |
| 0.70 | 1324.85 | 1445.29 | 1565.74 | 1686.18 | 1806.62 | 1927.06 | 2047.50 | 2167.94 | 2288.38 | 2408.82 |
| 0.80 | 1730.42 | 1887.73 | 2045.04 | 2202.35 | 2359.66 | 2516.97 | 2674.29 | 2831.60 | 2988.91 | 3146.22 |
| 0.90 | 2190.06 | 2389.16 | 2588.26 | 2787.35 | 2986.45 | 3185.55 | 3384.64 | 3583.74 | 3782.84 | 3981.93 |
| 1.00 | 2703.78 | 2949.58 | 3195.38 | 3441.18 | 3686.97 | 3932.77 | 4178.57 | 4424.37 | 4670.17 | 4915.97 |
| 1.05 | 2980.92 | 3251.91 | 3522.90 | 3793.90 | 4064.89 | 4335.88 | 4606.88 | 4877.87 | 5148.86 | 5419.85 |
| 1.10 | 3271.58 | 3568.99 | 3866.41 | 4163.82 | 4461.24 | 4758.66 | 5056.07 | 5353.49 | 5650.90 | 5948.32 |
| 1.15 | 3575.75 | 3900.82 | 4225.89 | 4550.96 | 4876.02 | 5201.09 | 5526.16 | 5851.23 | 6176.30 | 6501.37 |
| 1.20 | 3893.45 | 4247.40 | 4601.34 | 4955.29 | 5309.24 | 5663.19 | 6017.14 | 6371.09 | 6725.04 | 7078.99 |
| 1.25 | 4224.66 | 4608.72 | 4992.78 | 5376.84 | 5760.90 | 6144.96 | 6529.02 | 6913.08 | 7297.14 | 7681.20 |
| 1.30 | 4569.39 | 4984.79 | 5400.19 | 5815.59 | 6230.99 | 6646.39 | 7061.79 | 7477.19 | 7892.58 | 8307.98 |
| 1.35 | 4927.64 | 5375.61 | 5823.58 | 6271.54 | 6719.51 | 7167.48 | 7615.45 | 8063.41 | 8511.38 | 8959.35 |
| 1.40 | 5299.41 | 5781.18 | 6262.94 | 6744.71 | 7226.47 | 7708.24 | 8190.00 | 8671.77 | 9153.53 | 9635.29 |
| 1.45 | 5684.70 | 6201.49 | 6718.28 | 7235.07 | 7751.86 | 8268.66 | 8785.45 | 9302.24 | 9819.03 | 10335.82 |
| 1.50 | 6083.51 | 6636.55 | 7189.60 | 7742.65 | 8295.69 | 8848.74 | 9401.79 | 9954.83 | 10507.88 | 11060.92 |
| 1.55 | 6495.84 | 7086.37 | 7676.90 | 8267.43 | 8857.96 | 9448.49 | 10039.02 | 10629.55 | 11220.08 | 11810.61 |
| 1.60 | 6921.68 | 7550.92 | 8180.17 | 8809.41 | 9438.66 | 10067.90 | 10697.14 | 11326.39 | 11955.63 | 12584.87 |
| 1.70 | 7813.93 | 8524.29 | 9234.64 | 9945.00 | 10655.36 | 11365.71 | 12076.07 | 12786.43 | 13496.79 | 14207.14 |
| 1.80 | 8760.25 | 9556.64 | 10353.03 | 11149.41 | 11945.80 | 12742.19 | 13538.57 | 14334.96 | 15131.35 | 15927.73 |
| 1.90 | 9760.65 | 10647.98 | 11535.32 | 12422.65 | 13309.98 | 14197.31 | 15084.64 | 15971.98 | 16859.31 | 17746.64 |
| 2.00 | 10815.13 | 11798.32 | 12781.51 | 13764.71 | 14747.90 | 15731.09 | 16714.29 | 17697.48 | 18680.67 | 19663.87 |
| 2.10 | 11923.68 | 13007.65 | 14091.62 | 15175.59 | 16259.56 | 17343.53 | 18427.50 | 19511.47 | 20595.44 | 21679.41 |
| 2.20 | 13086.30 | 14275.97 | 15465.63 | 16655.29 | 17844.96 | 19034.62 | 20224.29 | 21413.95 | 22603.61 | 23793.28 |
| 2.30 | 14303.00 | 15603.28 | 16903.55 | 18203.82 | 19504.10 | 20804.37 | 22104.64 | 23404.92 | 24705.19 | 26005.46 |
| 2.40 | 15573.78 | 16989.58 | 18405.38 | 19821.18 | 21236.98 | 22652.77 | 24068.57 | 25484.37 | 26900.17 | 28315.97 |
| 2.50 | 16898.64 | 18434.87 | 19971.11 | 21507.35 | 23043.59 | 24579.83 | 26116.07 | 27652.31 | 29188.55 | 30724.79 |
| 2.60 | 18277.56 | 19939.16 | 21600.76 | 23262.35 | 24923.95 | 26585.55 | 28247.14 | 29908.74 | 31570.34 | 33231.93 |
| 2.70 | 19710.57 | 21502.44 | 23294.31 | 25086.18 | 26878.05 | 28669.92 | 30461.79 | 32253.66 | 34045.53 | 35837.40 |
| 2.80 | 21197.65 | 23124.71 | 25051.77 | 26978.82 | 28905.88 | 30832.94 | 32760.00 | 34687.06 | 36614.12 | 38541.18 |
| 2.90 | 22738.80 | 24805.97 | 26873.13 | 28940.30 | 31007.46 | 33074.62 | 35141.79 | 37208.95 | 39276.11 | 41343.28 |
| 3.00 | 24334.03 | 26546.22 | 28758.40 | 30970.59 | 33182.77 | 35394.96 | 37607.14 | 39819.33 | 42031.51 | 44243.70 |
| 3.10 | 25983.34 | 28345.46 | 30707.59 | 33069.71 | 35431.83 | 37793.95 | 40156.07 | 42518.19 | 44880.32 | 47242.44 |
| 3.20 | 27686.72 | 30203.70 | 32720.67 | 35237.65 | 37754.62 | 40271.60 | 42788.57 | 45305.55 | 47822.52 | 50339.50 |
| 3.30 | 29444.18 | 32120.93 | 34797.67 | 37474.41 | 40151.16 | 42827.90 | 45504.64 | 48181.39 | 50858.13 | 53534.88 |
| 3.40 | 31255.72 | 34097.14 | 36938.57 | 39780.00 | 42621.43 | 45462.86 | 48304.29 | 51145.72 | 53987.14 | 56828.57 |
| 3.50 | 33121.32 | 36132.35 | 39143.38 | 42154.41 | 45165.44 | 48176.47 | 51187.50 | 54198.53 | 57209.56 | 60220.59 |
| 3.60 | 35041.01 | 38226.56 | 41412.10 | 44597.65 | 47783.20 | 50968.74 | 54154.29 | 57339.83 | 60525.38 | 63710.93 |
| 3.70 | 37014.77 | 40379.75 | 43744.73 | 47109.71 | 50474.69 | 53839.67 | 57204.65 | 60569.62 | 63934.60 | 67299.58 |
| 3.80 | 39042.61 | 42591.93 | 46141.26 | 49690.59 | 53239.92 | 56789.25 | 60338.57 | 63887.90 | 67437.23 | 70986.56 |
| 3.90 | 41124.52 | 44863.11 | 48601.70 | 52340.30 | 56078.89 | 59817.48 | 63556.07 | 67294.67 | 71033.26 | 74771.85 |
| 4.00 | 43260.51 | 47193.28 | 51126.05 | 55058.83 | 58991.60 | 62924.37 | 66857.15 | 70789.92 | 74722.69 | 78655.47 |
| 4.10 | 45450.57 | 49582.44 | 53714.31 | 57846.18 | 61978.05 | 66109.92 | 70241.79 | 74373.66 | 78505.53 | 82637.40 |
| 4.20 | 47694.71 | 52030.59 | 56366.47 | 60702.36 | 65038.24 | 69374.12 | 73710.00 | 78045.89 | 82381.77 | 86717.65 |
| 4.30 | 49992.92 | 54537.73 | 59082.54 | 63627.36 | 68172.17 | 72716.98 | 77261.79 | 81806.60 | 86351.41 | 90896.22 |
| 4.40 | 52345.21 | 57103.87 | 61862.52 | 66621.18 | 71379.83 | 76138.49 | 80897.15 | 85655.80 | 90414.46 | 95173.11 |
| 4.50 | 54751.58 | 59728.99 | 64706.41 | 69683.83 | 74661.24 | 79638.66 | 84616.07 | 89593.49 | 94570.91 | 99548.32 |
| 4.60 | 57212.02 | 62413.11 | 67614.20 | 72815.30 | 78016.39 | 83217.48 | 88418.57 | 93619.67 | 98820.76 | 104021.9 |
| 4.70 | 59726.54 | 65156.22 | 70585.91 | 76015.59 | 81445.28 | 86874.96 | 92304.65 | 97734.33 | 103164.0 | 108593.7 |
| 4.80 | 62295.13 | 67958.32 | 73621.52 | 79284.71 | 84947.90 | 90611.10 | 96274.29 | 101937.5 | 107600.7 | 113263.9 |
| 5.00 | 67594.54 | 73739.50 | 79884.46 | 86029.42 | 92174.37 | 98319.33 | 104464.3 | 110609.3 | 116754.2 | 122899.2 |

2.6 RECOMMENDED WATER VELOCITIES

Reference should be made to relevant national standards and codes, including AS/NZS 3500, regarding allowable maximum design velocities.

2.7 THERMAL EXPANSION/ MOVEMENT

Tube lines conveying hot, cold, or media of varying temperature and lines which are exposed to a high level of heat radiation (e.g. solar radiation etc.), expand and contract, generating thermal movement of the system.

If the lines are constrained and subject to thermal movement, damage can result (mostly in the form of fatigue failures). It is especially important to avoid stress concentrations between fixed points, typically found at valves and other fittings.

In order to maximise the design life of the system and reduce repair and maintenance costs, sufficient space for thermal movement must be allowed for in the system.

To achieve this, the design of the tube network can frequently be exploited. Incorporating expansion loops, offsets and horseshoe expansion links (see Illustration 6) into the system are cost-effective ways to accommodate thermal expansion



Illustration 1: Axial compensator with KemPress® sockets

and contraction. The basic principle is that sufficient movement potential must always be available between two fixed points.

If the line routing does not enable sufficient compensation for thermal movement, installation of special component parts, such as axial compensators may be considered. These are available from MM Kembla, see Illustration 1. To enable regular maintenance inspections the installation location should be visible and easily accessible for these items.

For concealed installations, unobstructed thermal expansion is to be accommodated by surrounding the lines with inert, chloride-free, non-restrictive material of sufficient thickness. In particular, ceiling penetrations are to be cushioned carefully, ensuring that a fixed point has not been created (see Illustrations 2 - 4)

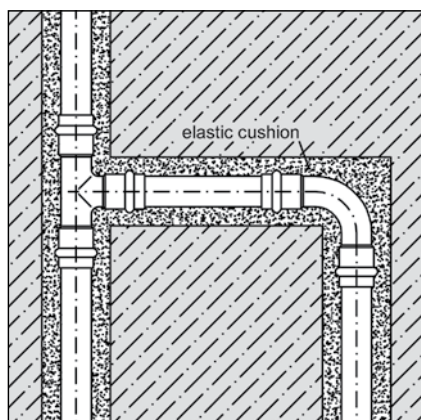

Illustration 2: Tubes under plaster

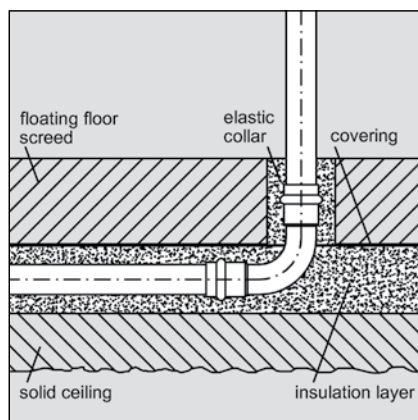

Illustration 3: Tubes under composition floor (in thermal and footfall acoustic insulation)

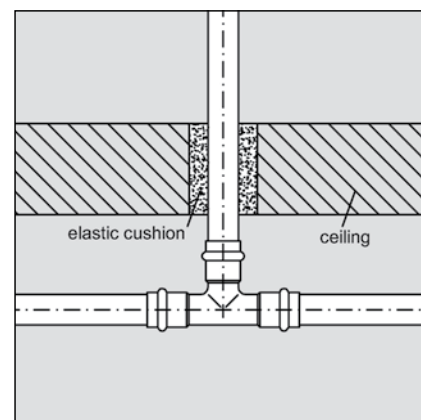

Illustration 4: Tubes in ceiling penetrations

Linear Expansion Formula

Table 10 below is based on potable water, for other media expansion may be different e.g. diesel oil. For other media please check with MM Kembla.

$\Delta L = (L) (\alpha) (\Delta T)$

ΔL = Tube Length Change in mm

L = Pipeline/Tube Length (mm)

α = Linear Thermal Expansion Coefficient (16.5×10^{-6} per °C change, for stainless steel from +20°C to +200°C)

ΔT = Maximum Temperature Difference, calculated by Maximum Tube Wall Temperature °C – Minimum Tube Wall Temperature °C, considering changes in ambient temperature, exposure to other heat sources e.g. solar radiation, and temperature changes in the media within the tube system. For example, there will be approximately 1mm/metre of expansion at a 60°C temperature differential where water is the medium.

| Table 10: Thermal expansion “ΔL” of Kembla Stainless systems [mm] for water | | | | | | | |
|---|--------------------------------|------|------|------|------|------|-------|
| Tube Length L (m) | Temperature Differential ΔT °C | | | | | | |
| | 10 | 20 | 30 | 40 | 50 | 60 | 70 |
| 1 | 0.17 | 0.33 | 0.50 | 0.66 | 0.83 | 0.99 | 1.16 |
| 2 | 0.33 | 0.66 | 0.99 | 1.32 | 1.65 | 1.98 | 2.31 |
| 3 | 0.50 | 0.99 | 1.49 | 1.98 | 2.48 | 2.97 | 3.47 |
| 4 | 0.66 | 1.32 | 1.98 | 2.64 | 3.30 | 3.96 | 4.62 |
| 5 | 0.83 | 1.65 | 2.48 | 3.30 | 4.13 | 4.95 | 5.72 |
| 6 | 1.00 | 1.98 | 2.97 | 3.96 | 4.95 | 5.94 | 6.93 |
| 7 | 1.16 | 2.31 | 3.47 | 4.62 | 5.78 | 6.93 | 8.09 |
| 8 | 1.33 | 2.64 | 3.96 | 5.28 | 6.60 | 7.92 | 9.24 |
| 9 | 1.49 | 2.97 | 4.46 | 5.94 | 7.43 | 8.91 | 10.40 |
| 10 | 1.66 | 3.30 | 4.95 | 6.60 | 8.25 | 9.90 | 11.55 |



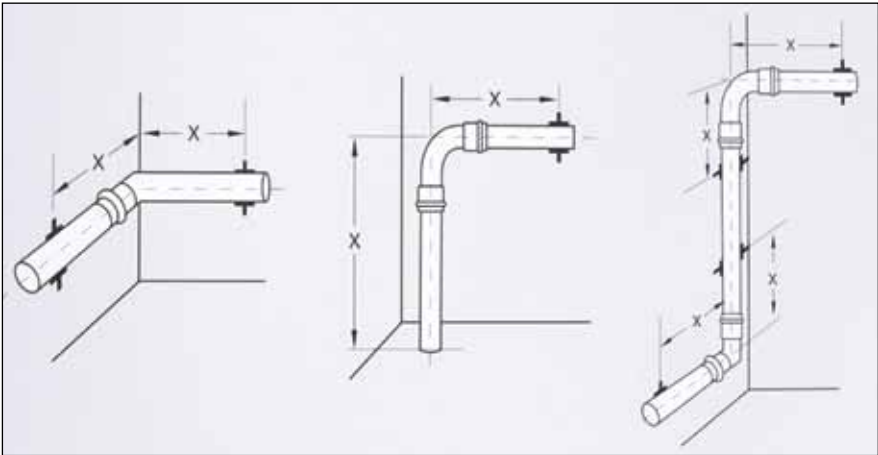

Illustration 5: Minimum spacing “X” of sliding brackets to allow for thermal expansion (see Table 11)

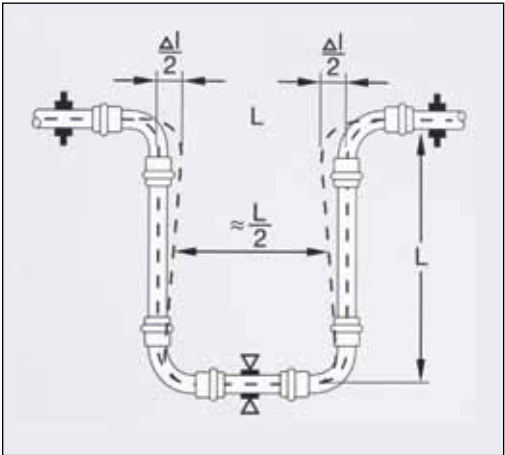

Illustration 6: Minimum length of leg “L” of a U-bend, used as an expansion compensating element, to accommodate thermal expansion (see Table 12)

| Table 11: Minimum distance “X” to sliding supports (m) to allow for thermal expansion (see Illustration 5) | | | | | | | |
|--|-----------------------------|------|------|------|------|------|------|
| Tube Diameter d (mm) | Temperature Differential ΔL | | | | | | |
| | 10mm | 20mm | 30mm | 40mm | 50mm | 60mm | 70mm |
| 15 | 0.57 | 0.80 | 0.98 | 1.13 | 1.27 | 1.39 | 1.50 |
| 22 | 0.69 | 0.97 | 1.19 | 1.37 | 1.54 | 1.68 | 1.82 |
| 28 | 0.77 | 1.10 | 1.34 | 1.55 | 1.73 | 1.90 | 2.05 |
| 35 | 0.87 | 1.22 | 1.50 | 1.73 | 1.94 | 2.12 | 2.29 |
| 42 | 0.95 | 1.35 | 1.64 | 1.90 | 2.12 | 2.32 | 2.51 |
| 54 | 1.08 | 1.52 | 1.86 | 2.15 | 2.41 | 2.63 | 2.85 |
| 76.1 | 1.28 | 1.81 | 2.21 | 2.55 | 2.86 | 3.13 | 3.38 |
| 108 | 1.52 | 2.15 | 2.63 | 3.04 | 3.40 | 3.73 | 4.02 |

| Table 12: Minimum side length “L” of a U-bend expansion element for thermal expansion absorption (m) (see Illustration 6) | | | | | | | |
|---|-----------------------------|------|------|------|------|------|------|
| Tube Diameter d (mm) | Temperature Differential ΔL | | | | | | |
| | 10mm | 20mm | 30mm | 40mm | 50mm | 60mm | 70mm |
| 15 | 0.33 | 0.46 | 0.57 | 0.65 | 0.73 | 0.80 | 0.87 |
| 22 | 0.40 | 0.56 | 0.69 | 0.79 | 0.89 | 0.97 | 1.05 |
| 28 | 0.45 | 0.63 | 0.77 | 0.89 | 1.00 | 1.10 | 1.18 |
| 35 | 0.50 | 0.71 | 0.87 | 1.00 | 1.12 | 1.22 | 1.32 |
| 42 | 0.55 | 0.77 | 0.95 | 1.10 | 1.22 | 1.34 | 1.45 |
| 54 | 0.62 | 0.88 | 1.08 | 1.24 | 1.39 | 1.52 | 1.64 |
| 76.1 | 0.74 | 1.04 | 1.28 | 1.47 | 1.65 | 1.81 | 1.95 |
| 108 | 0.88 | 1.24 | 1.52 | 1.76 | 1.96 | 2.15 | 2.32 |

2.8 INSULATION – ACOUSTIC AND THERMAL

Any lagging or insulation materials applied to the stainless steel tubes must not have a water soluble chloride ion content exceeding 0.05% by weight. Failure to ensure this may result in corrosion and a shortened life of the installed system.

Acoustic Insulation

Acoustic insulation is to be implemented according to standards and codes, including the National Construction Code in Australia.

Tubes, including fittings, in isolation generate no noise, but supports that are poorly constructed or poorly sized can generate flow noise that will be transmitted on the tube work.

Tubes should always be acoustically insulated against structure borne noise in wall break-through penetrations, or on installation walls using clamps with acoustic insulation, or they should be laid in utility shafts.

Thermal Insulation

Thermal insulation of tubes is to be implemented according to standards and codes, including the National Construction Code in Australia. Additionally, the following design considerations should be observed.

Tube lines for cold drinking water are to be laid so that the drinking water quality is not impaired by the heat influence of the environment. A sufficient separation distance to heat sources is to be maintained (hot water and heating lines, flues etc.), so that the lines are not influenced by these heat sources. If this is not possible, the cold water lines must be insulated against unwanted heating.

In refrigeration systems, cooling water tubes are frequently operated with temperatures from 4°C to 6°C. To decrease energy losses and to avoid unwanted water condensate (undershooting of the dew-point temperature of the ambient air), these lines must be water-blocking thermally-insulated. These requirements apply not only for newly built systems, but also for those laid during renovation in existing buildings.



2.9 ELECTRICAL SAFETY – EQUIPOTENTIAL BONDING

Stainless steel tubes form, with their corresponding fittings (including press fittings), a continuous electrically conducting connection and equipotential bonding must be addressed in accordance with relevant codes and standards.

2.10 TRACE HEATING SYSTEMS

In order to avoid unacceptable increases of pressure, shut off lines which do not possess their own safety systems must not be heated. In connection with electrical trace heating, it is absolutely necessary that relevant standards are followed.

In case of stainless steel lines which are equipped with electrical trace heating, it is to be ensured that the tube inside-wall temperature does not exceed 60°C for a long period.

Short-term temperatures of approx. 70°C are permissible for the purpose of thermal disinfection.

2.11 TYPICAL APPLICATION DESIGN INFORMATION

To ensure the correct use of Kembla Stainless and KemPress® Stainless fittings, please confirm with MM Kembla that the tube and proposed O-ring seal materials are suitable for the application. Some typical applications are listed below and for other applications please reference the KemPress® Stainless Application Guide, available from MM Kembla, or contact MM Kembla.

Potable Water

Kembla Stainless tube and KemPress® Stainless fittings are suitable for all potable water applications, having Watermark approval for the Standard EPDM (black) and FKM (red) O-ring seals.

Treated and Process Water

Kembla Stainless tube and KemPress® Stainless fittings are suitable for softened and demineralised water, including desalinated water treated via reverse osmosis.

Fire Systems

Kembla Stainless tube and KemPress® Stainless fittings have FM and VdS approval for use in fire sprinkler systems. The approvals are based on a tested system comprising of Kembla Stainless tube, KemPress® Stainless fittings with specific EPDM or FKM O-rings, the use of nominated press tools, jaws and high pressure slings and installation standards. These configurations and installation methods are critical in order to achieve the requirements of the approvals. A summary of the approved pressures and applications can be found in Table 13.



FM Approval

The KemPress® Stainless system has FM approvals in the size range 22 – 108 mm, using the standard black-coloured EPDM O-ring seals

for wet systems only and the red-coloured Industry FKM O-ring seals for wet and dry systems, to 12 bar for all sizes. To comply with FM approvals, special jaws must be used for 22mm size and special high pressure (HP) slings must be used for sizes 28mm – 108mm inclusive. KemPress® tools KPL or KPXL must be used for sizes d = 22 – 54 mm and NovoPress model ACO401 for sizes d = 76.1 and 108 mm. Please contact MM Kembla for further information.

KemPress® Stainless is approved for use in sprinkler systems when joined to the sprinkler trunk pipe work by an FM Approved “Transition Fitting” and for use as valve trim, gauge connections, or other auxiliary piping in sizes below 35 mm nominal size.



VdS Approval

The KemPress® Stainless system has VdS approvals, using the standard black-coloured EPDM O-ring seals for wet systems only and the

red-coloured Industry FKM O-ring seals for wet and dry systems. To comply with VdS approvals, special jaws must be used for 22mm size and special high pressure (HP) slings must be used for sizes 28mm – 108mm inclusive. KemPress® tools KPL or KPXL must be used for sizes d = 22 – 54 mm and NovoPress model ACO401 for sizes d = 76.1 and 108 mm. Please contact MM Kembla for further information.

The use is limited to the protection of LH, OH1 - OH3 and select OH4 fire hazard classes (exhibition halls, cinemas, theatres and concert halls) and is also limited to the connection of the system components among each other.

The connection of other non-system components is only admissible via detachable metal connections.

The mounting and installation instruction of the manufacturer and their specifications of the press techniques have to be observed during use. The admissible clamp clearances for copper pipes according to VdS CEA 4001 do apply.

It is not allowed to insert additives in the extinguishing water. Exceptions are anti-corrosive agents according to manufacturer release and previous agreement with VdS.

The Standard fittings with EPDM (black) O-ring may be used only as branch and distribution pipe in wet systems behind the alarm valve station, with sizes 22 – 76.1 mm approved to 16 bar and size 108 mm to 12.5 bar, according to VdS guideline – design and installation of sprinkler systems – VdS CEA 4001. The use is limited to the connection of the system components among each other. The connection of other non-system components is only admissible via detachable metal connections.

The Industry fittings with FKM (red) O-ring may be used only as branch and distribution pipe in wet and dry systems behind the alarm valve station, with fittings in sizes 22 – 76.1 mm approved to 16 bar, according to VdS guideline – design and installation for sprinkler systems – VdS CEA 4001.

Compressed Air Systems

The Kembla Stainless tube and KemPress® Stainless fittings system is suitable for compressed air installations where working pressure is 16 bar. Compressed air may contain oil and as such it is recommended to only use the KemPress® Stainless Industry fittings incorporating the FKM (red) O-rings.

Gas Supply (Fuel Gas)

The Kembla Stainless tube and KemPress® Stainless fittings system is suitable for fuel gases such as propane, butane and natural gas (methane), where maximum working pressure is 5 bar. Gas installation should be tested in accordance with the requirements specified in relevant standards including AS/NZS5601. The KemPress® Stainless Gas fittings, incorporating the HNBR (yellow) O-rings, must be used.

Table 13: FM and VdS Fire Sprinkler System Approvals and Requirements for Kembla Stainless Tube and KemPress® Stainless Fittings

| OD | FM Approval | | VdS Approval | | Mandatory Tools, Jaw & Slings | |
|--------|---------------------------------------|---------------------------------------|---------------------------------------|---------------------------------------|-------------------------------|------------------------------|
| | Standard EPDM O-ring Wet Systems Only | Industry FKM O-ring Wet & Dry Systems | Standard EPDM O-ring Wet Systems Only | Industry FKM O-ring Wet & Dry Systems | Press Tool | Jaw/Slings |
| 22mm | 12 bar | 12 bar | 16 bar | 16 bar | KPL/KPXL | Sanha SA Profile Jaw |
| 28mm | 12 bar | 12 bar | 16 bar | 16 bar | KPL/KPXL | NovoPress M-Profile HP Sling |
| 35mm | 12 bar | 12 bar | 16 bar | 16 bar | KPL/KPXL | NovoPress M-Profile HP Sling |
| 42mm | 12 bar | 12 bar | 16 bar | 16 bar | KPL/KPXL | NovoPress M-Profile HP Sling |
| 54mm | 12 bar | 12 bar | 16 bar | 16 bar | KPL/KPXL | NovoPress M-Profile HP Sling |
| 76.1mm | 12 bar | 12 bar | 16 bar | 16 bar | NovoPress ACO401 | NovoPress M-Profile HP Sling |
| 108mm | 12 bar | 12 bar | 12.5 bar | N/A | NovoPress ACO401 | NovoPress M-Profile HP Sling |

2.12 CORROSION RESISTANCE

Internal Corrosion

Stainless steel forms a passive layer (chromic oxide layer for the most part) on contact with oxygen and/or oxygenated water (e.g. drinking water). This passive layer prevents corrosion and ensures high levels of water quality, hygiene and durability.

Chloride levels in excess of those considered acceptable may result in a break-down of the passive layer and allow corrosion, with the three main types being pitting corrosion, crevice corrosion and stress corrosion cracking. The accepted view is that crevice corrosion of grade 316 stainless steel is rare where chloride concentrations are below 1000 ppm (Corrosion of Stainless Steels in Supply (Drinking) and Waste (Sewage) Water Systems, Stainless Steel Advisory Service Information Sheet 4.92, March 2001).

It should also be noted that pitting and crevice corrosion increases with temperature, although for potable water the typical temperatures and chloride levels should not be a problem. NHMRC/ARMCANZ Australian Drinking Water Guidelines give a guideline maximum value of 250 ppm for chlorides in drinking water. Bore water may have elevated chloride levels and care should be taken to ensure the levels are within the acceptable range.

For sterilisation processes, free chlorine at concentrations of up to 25 ppm, for a period of up to 24 hours can be tolerated, providing the lines are thoroughly flushed with fresh water and residual chlorine is limited to <1ppm.

Stainless steel may become sensitised from exposure to excessive heat e.g. during the welding, cutting with fast running saws/cutting discs and this shall be avoided. Hot bending of stainless steel tubes is not allowed.

External Corrosion

The KemPress® Stainless system should not be installed in locations where it will be exposed to high levels of chlorides. If this is unavoidable, precautions should be implemented to minimise the risk of corrosion, including application of watertight tapes and coatings.

Thermal insulation is to be kept permanently dry in order to retain its insulation effect and materials must not exceed a mass content of 0.05% of water-soluble chloride ions.

Connecting to Other Materials

Stainless steel and carbon steel must not be connected directly with each other. Where there is a requirement to connect stainless steel tube with carbon steel, a non-ferrous metal spacer of at least 50 mm length, or tube diameter, whichever is greater, shall be installed. This may be achieved through the installation of a non-ferrous metal valve (brass or red brass) between the stainless steel and carbon steel materials.

In case of the installation of stainless steel with copper materials it is recommended to use brass or red bronze connector of at least 50 mm length. Note: the OD's are not

matching from Kembla stainless to Kembla Copper tube and that adaptors are required to interconnect the materials.

In closed systems e.g. heating and coolant systems with no-oxygen, interconnection with other metallic pipe systems is not a problem.

2.13 FIRE RESISTANCE AND PROTECTION

Kembla Stainless tube and KemPress® Stainless fittings are non-flammable and will not contribute to fire propagation.

Fire protection is to be implemented according to the respective national standards and building codes. Any materials applied to the KemPress® Stainless system for the purpose of achieving fire ratings at penetrations must be chloride-free.

2.14 STANDARDS AND COMPLIANCE



Kembla Stainless tube is 316L grade stainless steel (material EN 1.4404) complying with DIN EN 10088, fabricated according to DIN EN 10312 and DVGW - W 541 and is supplied as straight 6 m lengths with outside diameters in the range 15mm – 108mm. It is compliant with AS 5200.053 and has Watermark Approval # 23151.

KemPress® Stainless fittings are manufactured and quality controlled to AS3688, with 316L grade stainless steel (material EN1.4404) for parts made from tube, 316Ti (material EN1.4571) for threaded fittings and 316 (material 1.4408) for precision cast fittings. Watermark Approval # 23087 for Standard (EPDM) and Industry (FKM) fittings.



2.15 **DESIGN QUICK
REFERENCE GUIDE**

Table 14: Quick reference guide to Kembla Stainless tube and KemPress® Stainless fittings

| Field of Application | Dim./Nominal Pressure | Seals | Tools |
|--|--|---|--|
| KemPress® Stainless Standard | | | |
| <ul style="list-style-type: none"> - Drinking water - Processed water - Heating system - Cooling water - Condensate - Utility and rain water | d = 15-22mm PN 40 d = 28-35mm PN 25 d = 42-108mm PN 16 | EPDM Colour: black Max. continuous temp.: -30°C up to 120°C (short time up to 150°C) Requirements according to KTW satisfied | d =15-28mm KemPress® KPS d =15-54mm KemPress® KPL d =15-108mm KemPress® KPXL (see Section 3.1 for specifications) |
| KemPress® Stainless Industry | | | |
| <ul style="list-style-type: none"> - Compressed air - Solar thermal power - Cooling water - Bulk goods - Applications in industry | d = 15-22mm PN 40 d = 28-35mm PN 25 d = 42-108mm PN 16  | FKM Colour: red Max. continuous temp.: -20°C to 200°C (depending on the medium) Solar thermal power up to 200°C (short time up to 280°C) Resistant against oils and water glycol mixture | d =15-28mm KemPress® KPS d =15-54mm KemPress® KPL d =15-108mm KemPress® KPXL (see Section 3.1 for specifications) |
| KemPress® Stainless Gas | | | |
| <ul style="list-style-type: none"> - Flammable/fuel gases according to DVGW G260 and G262 | d = 15-108 mm PN 5 / GT 5 Underground laying not allowed  | HNBR Colour: yellow Max. continuous temp.: -20°C to 100°C Requirements according to DVGW VP 614 satisfied | d =15-28mm KemPress® KPS d =15-54mm KemPress® KPL d =15-108mm KemPress® KPXL (see Section 3.1 for specifications) |
| Materials: Fittings from tube: Threaded fittings: Stainless steel parts: Tubes: Tube inside surface: | Material No.: 1.4404 (316L) according to EN 10088 Material No.: 1.4571 (316Ti) according to EN 10088 Material No.: 1.4408 according to EN 10283 Material No.: 1.4404 (316L) according to EN 10088 Tube dimensions according to EN 10312 and DVGW-GW 541 bright-annealed and solution-heat-treated, strength limited in upper values according to EN 10312 Free of harmful component parts and according to the special requirements of GW DVGW-Code of Practice 541 | | |

SECTION 3

INSTALLATION GUIDELINES



MM KEMBLA STAINLESS AND KEMPRESS® STAINLESS FITTINGS SHALL BE INSTALLED IN ACCORDANCE WITH LOCAL COUNTRY CODES AND STANDARDS INCLUDING THE NATIONAL CONSTRUCTION CODE IN AUSTRALIA AND AS/NZS 3500.

3.1

RECOMMENDED PRESSING TOOLS

MM Kembla guarantees the leak tightness of the KemPress® Stainless pressed joints for standard potable water and gas applications, regardless of the manufacturer of the pressing tools, providing the pressing machines and pressing jaws and/or slings meet the following requirements:

- The pressing tools must be maintained and used according to the respective manufacturer's guidelines.
- KemPress® press tools and standard pressure jaws/slings are fully compliant as follows:
 - KPS for 15 mm – 28 mm inclusive
 - KPL for 15 mm – 54 mm inclusive
 - KPXL for 15 mm – 108 mm inclusive
- Compact pressing machines, such as KemPress® KPS, for pressing sizes up to and including 28 mm, must exert a minimum pressing force of 18 kN
- Conventional and electronic pressing machines, such as KemPress® KPL, for pressing sizes up to and including 54 mm, must exhibit a minimum pressing force of 30 kN
- Conventional and electronic pressing machines, such as KemPress® KPXL, for pressing sizes up to and including 108 mm, must exhibit a minimum pressing force of 32 kN
- High pressure applications are subject to approval by MM Kembla and may require special press tools, jaws and slings.
- The correct EN size jaw/sling shall be used for the fitting
- With KemPress® Stainless fittings up to including 54 mm in diameter, pressing jaws and slings for press connections of the type M-MM must exhibit the original profiles SA, M or V
- With KemPress® Stainless fittings greater than 54 mm in diameter, pressing jaws and slings for press connections of the type M-MM must exhibit the original profiles M.
- MM KEMBLA assembly instructions for the system must be observed at all times.

3.2

KEMPRESS® PRESSING TOOLS

KemPress® tools are the smartest, lowest weight and easiest to use tools on the market for the range of products and sizes they can service. They have been specifically designed and tested to work with Kembla Stainless tube and KemPress® Stainless fittings and with alternate jaws, adaptors and slings can also be used to press KemPress® Copper fittings. Please check with MM Kembla for requirements.

There is a small tool (KPS), a large tool (KPL) and an extra large tool (KPXL), each able to press a certain size range, with the KPXL able to press the full range in 15mm – 108 mm. The jaws for KPL and KPXL can be interchanged between the two tools, however, the attachments for KPL and KPXL cannot be used with the KPS tool.

KemPress® Tools - Key Features

- Same tools used for the KemPress® Copper system, simply change adaptors and slings to suit material and press profile as required.
- Slim, light weight and ergonomic design
- One hand operation (Patent) KPS and KPL
- Perfectly balanced with Jaws
- Longest Maintenance interval:
 - KPXL - 40,000 pressing cycles
 - KPL - 40,000 pressing cycles
 - KPS - 35,000 pressing cycles
- Smart electronic controls:
 - Flashes if not pressed correctly
 - Battery status indicator
- Second battery included, rapid recharge
- Tool Service Program:
 - National service centre operated by MM Kembla
 - Loan tool provided during service/repair
- Safe handling with slip-proof rubberised housings
- Emergency stop button for safety
- Signals if press not completed correctly - Immediately after the pressing cycle a green lights shows if the required pressing force was achieved, a red light if not
- Press cycle must be completed once it starts
- Electronic log book allows for quick and precise analysis of errors for servicing and repair
- Electronic monitoring of the jaw locking bolt and visual error indicator (KPL only)
- When you reach the maximum number of presses before a service is required a warning light flashes.
- The machine will not close down enabling you to complete the job in hand.
- Redundant switch-off
- Rotatable head (KPS & KPXL)

| Table 15: KemPress® Press Tools Specifications | | | |
|--|-------------------|-------------------|------------------------|
| Technical Data | KPS | KPL | KPXL |
| Fitting Size Range (KemPress® Stainless) | 15mm – 28mm | 15mm – 54mm | 15mm – 108mm |
| Weight incl. Battery excl. jaws, adaptors & slings | 1.7 kg | 3.3 kg | 4.6 kg |
| Length | 319 mm | 410 mm | 487 mm |
| Width | 70 mm | 80 mm | 79 mm |
| Height | 96 mm | 125 mm | 116 mm |
| Power Consumption | 240 W | 450 W | 450 W |
| Piston Force (minimum press force) | 21 kN | 30 kN | 32 kN |
| Piston Stroke | 30 mm | 40 mm | 80 mm (40 mm as req'd) |
| Battery | 12V/1.5 Ah Li-ion | 18V/1.5 Ah Li-ion | 18V/3.0 Ah Li-ion |
| Charging Time | 30 mins | 30 mins | 60 mins |
| Number of Presses Before Service | 35,000 | 40,000 | 40,000 |
| Noise Pressure at User's Ear | 75.5 db(A) | 76.5 db(A) | 76.5 db(A) |
| Type of Protection | IP20 | IP20 | IP20 |

KemPress® Tool Operation

Holding the tool securely, press and hold the start button for approximately 3 seconds to begin the automatic press cycle (the green LED will go out). Release the start button and continue to hold the tool securely. The green LED will light when the press cycle is complete. To cancel the automatic press cycle, press and hold the release button on the side of the tool until the tool turns off.

If the red LED lights up, press the start button. If the tool does not run, call MM Kembla for advice. If the red and green LEDs flash alternately, the tool is ready for a service, contact MM Kembla Customer Service Centre. The tool will turn off automatically after 30 minutes of no use. Turn the tool ON by quickly pressing and releasing the start button and open the jaws around the fitting.

3.3 SAFETY AND MAINTENANCE OF KEMPRESS® TOOLS, JAWS, ADAPTOR JAWS AND SLINGS

KemPress® tools should only be used as directed, by trained persons. Always remove the battery before performing regular cleaning and maintenance work. Keep hands away from jaws and slings while tool is in use and never operate the tool without jaws/slings attached. Crush injuries to hands and fingers may result.

KemPress® tools, jaws and slings are low maintenance, however, to ensure optimal performance and safety there are some minimum precautions and maintenance procedures that need to be followed.

Carry out basic inspection of the pressing device and attachments (jaws, adaptors and slings) prior to each use to ensure they are clean and free from debris and dirt. The attachments should be visually inspected to ensure there are no cracks. If there are any cracks, do not use them, as there is risk of the attachments shattering and potential injury from flying fragments. It is recommended to always wear appropriate eye protection whenever using the pressing device.

When inspecting the pressing jaws and slings, also ensure that there are no foreign material deposits and that the contours of the pressing surfaces are in order. Failure to do this may result in incorrect joint formation and damage to the attachments and/or the pressing device. Regular application of light machine oil to the moving parts of jaws, adaptors and slings and a general application of an anti-corrosive spray is recommended to maintain serviceable condition and function.

The pressing device, attachments and batteries must be serviced at least within 40,000 presses for the KemPress® KPL and KPXL tools and 35,000 for the KemPress® KPS tool. It is recommended to have the press tool, jaws, adaptor jaws and slings inspected by MM Kembla at least once per year. There are costs associated with this service work. Failure to have the required services carried out may affect the warranty. See Section 4.3 KemPress® Tool Warranty.

Any service or repair of the KemPress® pressing tool or jaws, requiring opening the device, or mechanical repairs, shall only be carried out by MM Kembla or their authorised agent. Failure to do so may void the warranty.

KemPress® Tool Service Program

The MM Kembla tool service and repair program is easy, ensures minimal down time and provides known maximum costs for repairs. The key components of the program include:

- 1800 804 631 national customer service centre
- Loan tools available while your tool is being serviced/ repaired
- Convenient and easy process for lodging your tool for service/repair via MM Kembla branches, the place of purchase or via our express courier exchange program
- Tool track: maintenance scheduling and tracking system
- Maximum repair price guarantee: the cost won't exceed our maximum repair price and if the cost of repair is less, you only get charged that amount
- No fix, no charge
- Up to 12 months warranty on repairs

Any service or repair of the KemPress® pressing tool or jaws, requiring opening the device, or mechanical repairs, shall only be carried out by MM Kembla or their authorised agent. Failure to do so may void the warranty.



3.4 HANDLING AND STORAGE OF KEMBLA STAINLESS TUBES AND KEMPRESS® STAINLESS FITTINGS

In the storage and transport of tubes and fittings, damage and contamination, including physical damage from building site activity, swarf, other building materials, soil and stormwater must be avoided. It is recommended to transport and store the tubes carefully, preferably on squared timbers and ensuring no risk of damage from heavy objects falling or resting on them. The tubes and fittings shall be stored dry and not placed directly on the ground. Fittings are to be taken from the original packaging only directly prior to installation.

3.5 TUBE CUTTING AND DE-BURRING

It is recommended to use a tube cutter to cut Kembla Stainless tubes to ensure a clean and right angled cut.

Note: The tube cutter shall not have been used for cutting carbon steel/ferrous metals. Failure to ensure this may result in a corrosion failure point.

If electrically driven saws are used for cutting Kembla Stainless tubes, the cutting speed needs to be carefully controlled to ensure no sensitization of the material occurs. Experience indicates that even a straw-yellow discoloration of the stainless steel can indicate a sensitization of the material. If annealing colours appear, the affected sections must be eliminated and the remaining stainless steel tube surfaces shall be carefully checked both inside and out.

Purpose designed planetary saws, for cutting stainless steel tubes, are ideal for cutting higher volumes of tubes and larger sizes, as they simultaneously de-burr as they cut.

The utilization of high speed cutting disks, angle grinders or flame cutters is not allowed for cutting stainless steel tubes.

Caution: After cutting, the tube ends are to be carefully de-burred inside and outside using a tube de-burring tool or suitable hand file.

3.6 BENDING STAINLESS STEEL TUBES

Hot bending of stainless steel tubes is not allowed as it will adversely affect the composition of the stainless steel, compromising performance.

Kembla Stainless tubes up to and including dimension 28 mm must be cold bent with suitable bending tools. Larger size tubes are not to be bent.

A bending radius, measured in the neutral axis of the bend, of at least $R = 3.5D$ is to be maintained, where R is the radius and D is the tube diameter.

It is to be ensured that, after bending, a sufficiently long, straight cylindrical tube piece is available for further processing.



3.7) INSERTION DEPTHS AND DISTANCES OF FITTINGS

There are minimum tube insertion depths and minimum spacing requirements between two press fittings and from wall/floor penetrations to press fittings. These minimum distances are required to ensure proper use of the pressing tools and to facilitate correct formation of the joints. Please refer to the following drawings and tables.

| Table 16: Minimum spacing between fittings and from fittings to walls | | | | | |
|---|------------------------|--|-------|-------|-------|
| Tube OD mm | Insertion Depth mm (e) | Minimum Spacing in mm (see Illustrations 7 - 10) | | | |
| | | A min | L min | B min | C min |
| 15 | 24 | 10 | 58 | 60 | 84 |
| 22 | 28 | 10 | 66 | 60 | 88 |
| 28 | 28 | 10 | 66 | 60 | 88 |
| 35 | 30 | 10 | 70 | 60 | 90 |
| 42 | 38 | 20 | 96 | 60 | 98 |
| 54 | 43 | 20 | 106 | 60 | 103 |
| 76.1 | 50 | 30 | 130 | 60 | 110 |
| 108 | 69 | 30 | 168 | 60 | 129 |

For Tube Sizes $d \leq 54$ mm

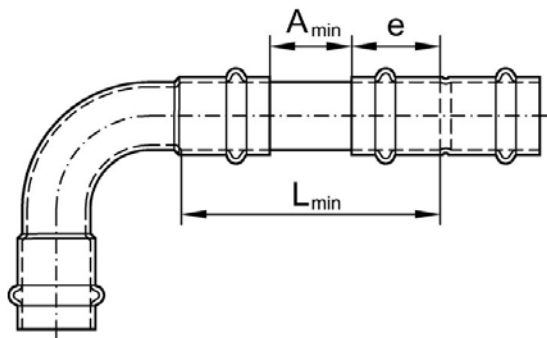

Illustration 7: Minimum spacing between two press fittings (A), minimum insertion depth (e) and minimum tube length (L) for sizes $d \leq 54$ mm (see Table 16)

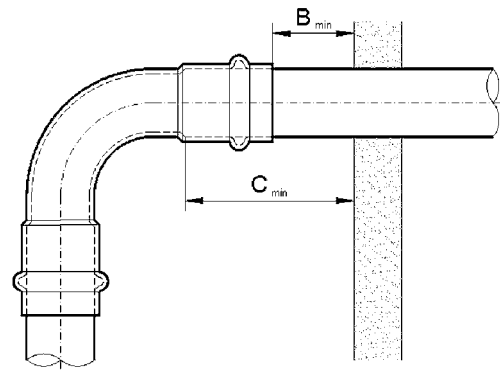

Illustration 8: Minimum distance from wall/floor to front of press fitting (B) and socket end from wall (C) for sizes $d \leq 54$ mm (see Table 16)

For Tube Sizes $d = 76.1$ mm and 108 mm

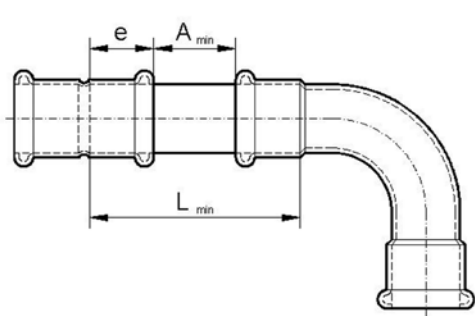

Illustration 9: Minimum spacing between two press fittings (A), minimum insertion depth (e) and minimum tube length (L) for sizes $d > 54$ mm (see Table 16)

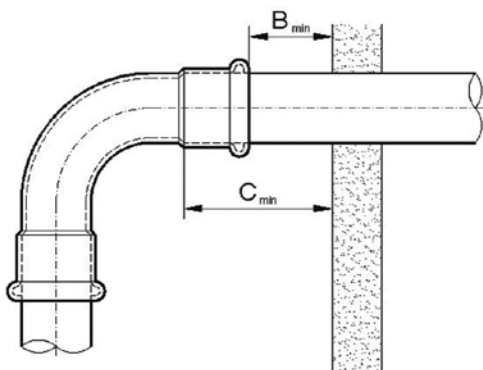

Illustration 10: Minimum distance from wall/floor to front of press fitting (B) and socket end from wall (C) for sizes $d > 54$ mm (see Table 16)

3.8 PRESS TOOL SPACE REQUIREMENTS

Table 17 and Illustration 11 below provide information regarding the required space to safely and effectively complete press cycles with KemPress® tools using either jaws and slings.

| Table 17: KemPress® Tool Space requirements relative to walls and other tubes. (see illustration 11) | | | | | | |
|--|------|------|------|------|------|------|
| Tube Size OD mm | A mm | B mm | C mm | D mm | E mm | F mm |
| 15 Jaw | 20 | 56 | 32 | 40 | 80 | 155 |
| 22 Jaw | 25 | 65 | 32 | 50 | 82 | 175 |
| 28 Jaw & HP Sling | 25 | 75 | 32 | 54 | 82 | 182 |
| 35 Jaw | 30 | 83 | 32 | 65 | 85 | 205 |
| 35 HP Sling | 75 | 95 | 75 | 75 | 95 | 205 |
| 42 Sling & HP Sling | 75 | 140 | 85 | 110 | 155 | 375 |
| 54 Sling & HP Sling | 85 | 150 | 90 | 110 | 155 | 375 |
| 76.1 Sling & HP Sling | 115 | 220 | 120 | 200 | 220 | 650 |
| 108 Sling & HP Sling | 150 | 255 | 150 | 200 | 255 | 650 |

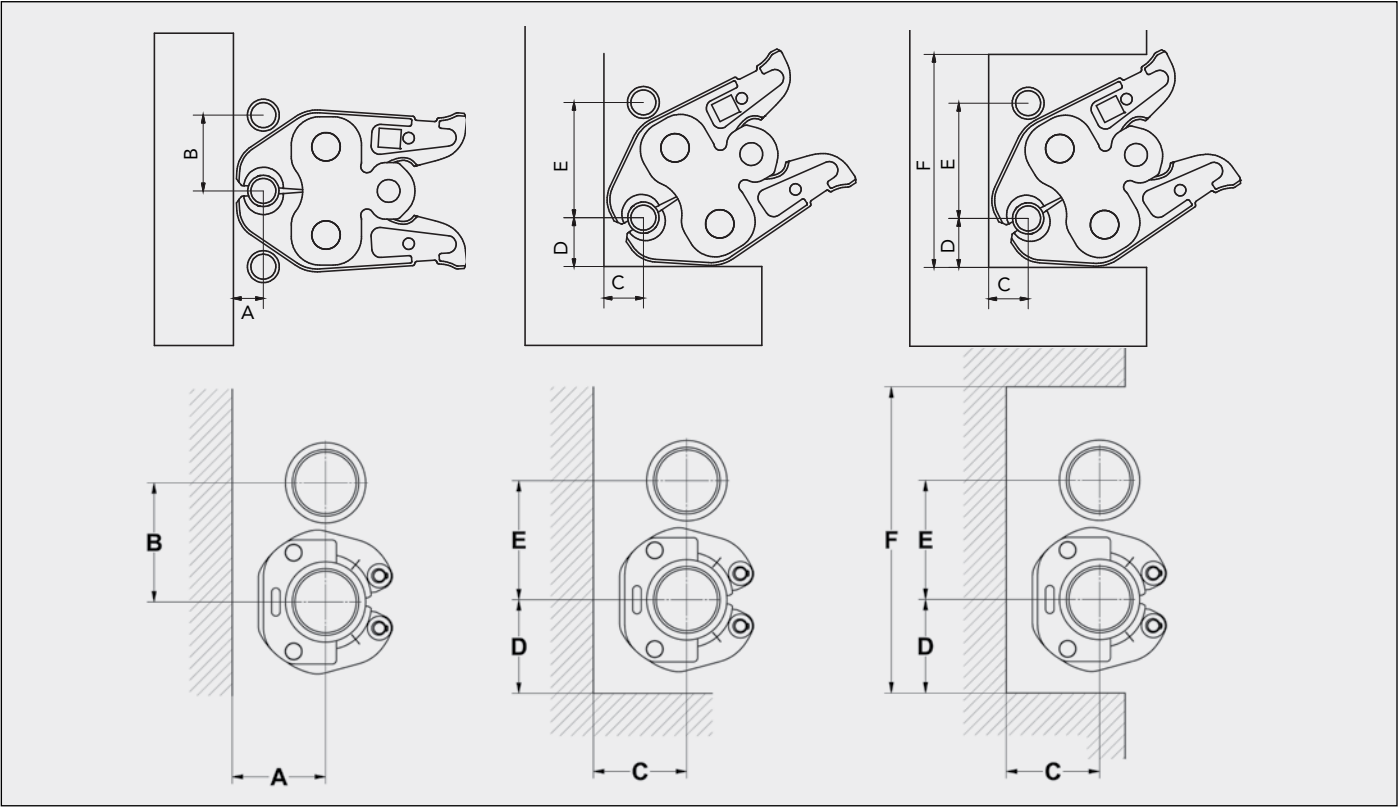

Illustration 11: KemPress® jaw/sling space requirements relative to walls and other tubes. Tubes assumed as equal size.

3.9 THREADED FITTINGS

KemPress® Stainless threaded fittings incorporate BSP R external taper (male), BSP Rp internal parallel (female), according to EN 10226, for connecting threads and G thread according to EN/ISO 228 for fastening screw threads.

Only chloride-free sealant may be used to seal stainless steel threaded components. Do not use PTFE sealing tapes that contain chloride ions as they can lead to corrosion in stainless steel tubes and fittings.

It is recommended to use a permanently elastic thread sealing compound, suitable for the end use application, which is free from chloride ions.

3.10 COUPLING OF TUBES TO KEMPRESS® STAINLESS FITTINGS

The procedure for coupling Kembla Stainless tube and KemPress® Stainless fittings is shown below. Please note that for high pressure applications a special press tool, jaw and HP slings may be required (subject to confirmation of suitability from MM Kembla).

The tube ends must be clean for the creation of trouble-free press connections. The tube exterior surfaces shall have no scratches or grooves in the section of tube end being inserted into a socket for press fitting.

FOR KEMBLA STAINLESS TUBES WITH AN OUTSIDE DIAMETER UP TO AND INCLUDING D = 35 MM

STEP 1

Cut tubes as required with a pipe cutter, squarely at a right angle.

Note: The cutter blade shall not have been used for other ferrous metals. Failure to ensure this may result in a corrosion failure point.

ALTERNATIVE

Cut tubes with a fine toothed hand saw at a right angle.

Note: The saw shall not have been used for other ferrous metals. Failure to ensure this may result in a corrosion failure point.



STEP 2

Always de-burr tubes carefully and thoroughly with a suitable de-burring tool inside and outside. Failure to do so may result in leaks from damaging O-rings, compromising joint integrity, as well as the risk of increasing turbidity and facilitating corrosion near joints

Note: The equipment used to de-burr shall not have been used for other ferrous metals. Failure to ensure this may result in a corrosion failure point.



STEP 3

Mark the insertion depth on the tube, or male plain end of fitting, with felt tipped pen and template. The marker must be water-proof. Refer to Table 16 in Section 3.7 Minimum Insertion Depth (e) in mm.



STEP 4

Check KemPress® Stainless fittings for correct seating of the O-ring, that it is free of dirt and that it is not damaged. Insert tube into the fitting up to the stop, using slight rotation. The fitting outer edge must line up with the mark.



STEP 5

Select press jaw according to the fitting dimension, checking to make sure the jaw surface is clean and in good condition. Attach the press jaw to the press machine. Close the retention/locking bolts as required.



STEP 6

Ensure the fitting has not moved and that the outer edge still lines up with the marking. Open the press jaw and place at right angles on to the KemPress® Stainless fitting such that the bead of the fitting is inserted into the groove of the press jaw.



STEP 7

Initiate the pressing procedure by pressing the start button for approximately 3 seconds. The pressing procedure will run automatically and should not be interrupted prematurely. This ensures a permanent joint that is sealed and has the required tensional and axial force locking properties. After completing the pressing process, the pressing tool can be removed from the pressed connection by opening the press jaw.

For safety, the pressing process can be stopped by pressing the emergency stop button. Once the emergency button has been activated, the tool will need to be reset. The affected fitting and tube section should be discarded and new components used.



FOR KEMBLA STAINLESS TUBES WITH AN OUTSIDE DIAMETER D=42MM AND D=54MM

For the dimensions 42 and 54 mm, the use of the KemPress® KPL, KPXL or other approved press tool (see Section 3.1 Recommended pressing tools) is required. KemPress® tools require adaptor jaw ZB203 for these sizes. For high pressure applications a special press tool and HP slings may be required (subject to confirmation of suitability from MM Kembla).

The installation is the same as described above for the steps 1 to 4 of "For Kembla Stainless tubes with an outside diameter up to and including $d = 35 \text{ mm}$ ", then the procedure is continued with the dimensions 42 mm and 54 mm with the operation steps 5 to 9 below.

STEP 5

Select the appropriate press sling and check that it is clean and that the surface is smooth. In order to ensure correct operation of the pressing slings, the sliding segments must be free to move/slide. The sliding segments are tensioned by springs, holding them in the correct starting position. Please ensure that the marking lines on the inner and outer rings form a line for the correct starting position. If the segments are not freely moving, clean and lubricate with light machine oil or have them serviced by an approved KemPress® service agent.



STEP 6

Place the sling around the KemPress® Stainless fitting such that the bead of the fitting is inserted into the groove of the press sling. Close press sling. Make certain that the pressing sling fits tightly into the fitting. Afterwards position the pressing sling by rotating it so that the pressing machine can be correctly attached.



STEP 7

Select adaptor jaw ZB203 for the dimension for the dimensions 42 mm and 54 mm. Insert the adaptor jaw into the press tool and close the locking bolts.



STEP 8

Open the adaptor jaw by depressing the jaw levers and attach to the press sling so that the claws of the adaptor jaw grip around the pins of the press sling. Check whether fittings outer edge lines up with the marker of the insertion depth then start the pressing procedure by pressing the start button. The pressing procedure should not be interrupted prematurely. Following this procedure ensures a permanently sealed connection always results. For safety, the pressing process can be stopped by pressing the emergency stop button. Once the emergency button has been activated, the tool will need to be reset. The affected fitting and tube section should be discarded and new components used.



STEP 9

Loosen the press sling by pulling apart.



FOR KEMBLA STAINLESS TUBES WITH AN OUTSIDE DIAMETER D=76.1MM AND D=108MM

For the dimensions 76.1 and 108 mm, the use of the KemPress® KPXL or other approved press tool (see 3.1 Recommended pressing tools) is required. For high pressure applications a special press tool and HP slings may be required (subject to confirmation of suitability from MM Kembla).

For the 76.1 mm size, it is recommended to use the KemPress® 76.1 mm press sling and Adaptor Jaw ZB221.

For the 108 mm size, it is recommended to use the KemPress®

108 mm press sling and Adaptor jaw ZB221 for the first pressing, followed by the 108 mm press sling and Adaptor Jaw ZB222 for the second pressing.

The installation is the same as described above for the steps 1 to 4 of "For Kembla Stainless tubes with an outside diameter up to and including d = 35 mm", then the procedure is continued with the dimensions 42 mm and 54 mm with the operation steps 5 to 9 below.

FOR KEMBLA STAINLESS TUBES WITH AN OUTSIDE DIAMETER D=76.1MM

STEP 5

Select the 76.1 mm press sling and check that it is clean and that the surface is smooth. In order to ensure correct operation of the pressing slings, the sliding segments must be free to move/slide. The sliding segments are tensioned by springs, holding them in the correct starting position. Please ensure that the marking lines on the inner and outer rings form a line for the correct starting position. If the segments are not freely moving, clean and lubricate with light machine oil or have them serviced by an approved KemPress® service agent.



STEP 6

Place the sling around the KemPress® Stainless fitting such that the bead of the fitting is inserted into the slot of the press sling. Close press sling. Make certain that the pressing sling fits tightly into the fitting. Afterwards position the pressing sling by rotating it so that the pressing machine can be correctly attached.



STEP 7

Select adaptor jaw ZB221 for the dimension for the dimensions 76.1 mm. Insert the adaptor jaw into the press tool and close the locking bolts.



STEP 8

Open the adaptor jaw by depressing the jaw levers and attach to the press sling so that the claws of the adaptor jaw grip around the pins of the press sling. Check whether fittings outer edge lines up with the marker of the insertion depth then start the pressing procedure by pressing the start button. The pressing procedure should not be interrupted prematurely. Following this procedure ensures a permanently sealed connection always results. For safety, the pressing process can be stopped by pressing the emergency stop button. Once the emergency button has been activated, the tool will need to be reset. The affected fitting and tube section should be discarded and new components used.



STEP 9

Loosen the press sling by pulling apart.



FOR KEMBLA STAINLESS TUBES WITH AN OUTSIDE DIAMETER $D = 108\text{MM}$

(Note: requires two pressings with different adaptor jaws for the same 108 mm sling)

STEP 5

Select the 108mm press sling and check that it is clean and that the surface is smooth. In order to ensure correct operation of the pressing slings, the sliding segments must be free to move/slide. The sliding segments are tensioned by springs, holding them in the correct starting position. Please ensure that the marking lines on the inner and outer rings form a line for the correct starting position. If the segments are not freely moving, clean and lubricate with light machine oil or have them serviced by an approved KemPress® service agent.



STEP 6

Place the sling around the KemPress® Stainless fitting such that the bead of the fitting is inserted into the slot of the press sling. Close press sling and secure the fastening latch. Make certain that the pressing sling fits tightly into the fitting. Afterwards position the pressing sling by rotating it so that the pressing machine can be correctly attached.



STEP 7

Select adaptor jaw ZB221 for the dimension for the dimensions 108 mm first press. Insert the adaptor jaw into the press tool and close the locking bolts



STEP 8

Open the adaptor jaw by depressing the jaw levers and attach to the press sling so that the claws of the adaptor jaw grip around the pins of the press sling. Check whether fittings outer edge lines up with the marker of the insertion depth then start the pressing procedure by pressing the start button. The pressing procedure should not be interrupted prematurely. Following this procedure ensures a permanently sealed connection always results. After completing the pressing process, the pressing tool can be

removed from the press sling by opening the intermediate jaw. Then carry out step 7 to 9 using the intermediate jaw ZB222 to complete the second stage of pressing in order to close the press sling completely. For safety, the pressing process can be stopped by pressing the emergency stop button. Once the emergency button has been activated, the tool will need to be reset. The affected fitting and tube section should be discarded and new components used.



STEP 9

Loosen the press sling by releasing the fastening latch and then pull apart.



3.11 TUBE FIXING AND SUPPORT

Please refer to the relevant national standards and/or codes, such as AS/NZS 3500, to determine the requirements for tube fixing and support.

Tubes are to be connected directly to the building by means of standard brackets, clips and hangers and must not be attached to other lines. In order to fulfil acoustic protection requirements, clamps with appropriate elastomeric inserts are to be employed.

Clamps are always to be attached on the tube only, not on the fittings. With regard to placement of clips on the tubes, in particular in the area of branches (bends, T-joints etc.), please reference Section 2.7 in this guide regarding thermal movement.



SECTION 4

COMMISSIONING, MAINTENANCE AND WARRANTIES



4.1

PRESSURE TESTING, FLUSHING AND DISINFECTING INSTALLED SYSTEMS

Pressure testing, flushing and commissioning of installed tubes and fittings shall be carried out in Australia and New Zealand in accordance with standards and codes, including AS/NZS 3500.

It is important to ensure that the system remains full following a water pressure test, systems that are drained or partially drained will have increased risk of pitting corrosion. Intensive flushing with clear drinking water shall be carried out directly after any chemical disinfection. No remains of disinfection agents may be measured in the drinking water at the tapping points and respectively the tapping measured values may not be higher than potable water standards. Failure to do so will increase the risk of corrosion.

The thermal disinfection of stainless steel lines can be carried out at high temperatures. The temperature is limited to 120°C in case of standard KemPress® Stainless fittings because of the EPDM O-rings. However, there is no restriction on the disinfection duration.

4.2

KEMBLA STAINLESS TUBE AND KEMPRESS® STAINLESS FITTINGS WARRANTY

For full details of the MM Kembla warranty please see <http://www.kembla.com.au/trading-terms> and download the Standard Conditions of Sale for Goods.

There are three elements to the KemPress® Stainless press-fit system, the stainless steel tube, the fittings and the press equipment. MM Kembla guarantees that, when installed by a licensed plumber in accordance with the KemPress® Stainless Design and Installation Guide, the tube and fittings will be fit for their intended purpose for a period of not less than 25 years for potable water and fuel gas applications. This means that the system is designed not to leak for a minimum of 50 years and guaranteed not to leak for 25 years.

For industrial applications, subject to MM Kembla confirming in writing that the products are suitable for the application, MM Kembla guarantees that the tube and fittings will be fit for their intended purpose for a period of not less than 10 years.

This guarantee covers licensed plumbers using these tools on our fittings. The warranty does not cover faults arising from incorrect installations and faults arising from competitor fittings used on the same installation.

4.3

KEMPRESS® TOOL WARRANTY

KemPress® tools, jaws, adaptor jaws and slings are guaranteed to work for a minimum of 3 years from date of purchase. The warranty covers the repair of any damage or malfunction that is the cause of defective materials or parts.

It will not cover damage caused by improper use, inadequate maintenance and mishandling of the tool (major impact caused by dropping the tool and water damage for example).

The KemPress® Li-ion batteries and battery chargers are covered by a limited 12 month warranty.

The following faults are not covered by the warranty (for examples of how MM Kembla can detect these faults, please contact customer service):

1. Tool damaged by dropping
2. Water damage
3. Heavily affected by dirt
4. Unauthorized opening
5. Inappropriate handling
6. Continuous operation
7. Operation without jaws and fitting
8. Inserting the battery by force

FOR FURTHER INFORMATION:

Contact your MM Kembla representative or Customer Service.

T: 1800 804 631

F: 1800 817 846

E: tubesales@kembla.com.au

MM Kembla, ABN 13 003 762 641

Gloucester Boulevard, PO BOX 21, Port Kembla, NSW 2505
www.kembla.com.au

SECTION 5

PRODUCT RANGE



Kembla Stainless Tubes in 6 m lengths, AISI 316L

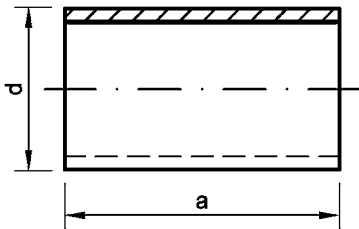

| Product Code | OD (d) mm | Wall Thickness mm | Dry Weight kg/m | Wet Weight, filled with water kg/m | Volume l/m | Tube Length (a)mm | 6m Tube Mass kg |
|--------------|-----------|-------------------|-----------------|------------------------------------|------------|-------------------|-----------------|
| X95250 | 15 | 1.0 | 0.351 | 0.484 | 0.133 | 6000 | 2.106 |
| X95251 | 22 | 1.2 | 0.625 | 0.928 | 0.302 | 6000 | 3.750 |
| X95252 | 28 | 1.2 | 0.805 | 1.321 | 0.515 | 6000 | 4.830 |
| X95253 | 35 | 1.5 | 1.258 | 2.064 | 0.804 | 6000 | 7.548 |
| X95254 | 42 | 1.5 | 1.521 | 2.718 | 1.195 | 6000 | 9.126 |
| X95255 | 54 | 1.5 | 1.972 | 4.017 | 2.043 | 6000 | 11.832 |
| X95256 | 76.1 | 2.0 | 3.711 | 7.798 | 4.083 | 6000 | 22.266 |
| X95257 | 108 | 2.0 | 5.308 | 13.810 | 8.495 | 6000 | 31.848 |

KemPress® Stainless Bend 90° Female/Male

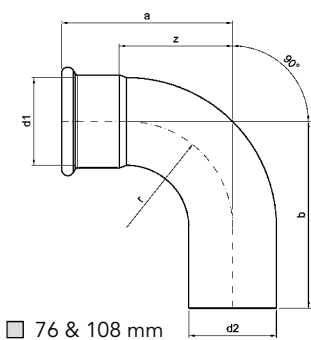
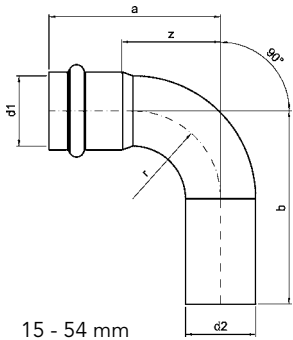

| Standard | Industry | Gas | Dimension d1 x d2 | a | b | z |
|----------|----------|--------|-------------------|-----|-----|-----|
| X95450 | X95460 | X95470 | 15 | 48 | 60 | 22 |
| X95451 | X95461 | X95471 | 22 | 63 | 72 | 34 |
| X95452 | X95462 | X95472 | 28 | 68 | 77 | 39 |
| X95453 | X95463 | X95473 | 35 | 87 | 93 | 56 |
| X95454 | X95464 | X95474 | 42 | 103 | 113 | 64 |
| X95455 | X95465 | X95475 | 54 | 125 | 131 | 80 |
| X95456 | X95466 | X95476 | 76 | 143 | 162 | 92 |
| X95457 | X95467 | X95477 | 108 | 210 | 231 | 131 |

KemPress® Stainless Bend 90° Female/Female

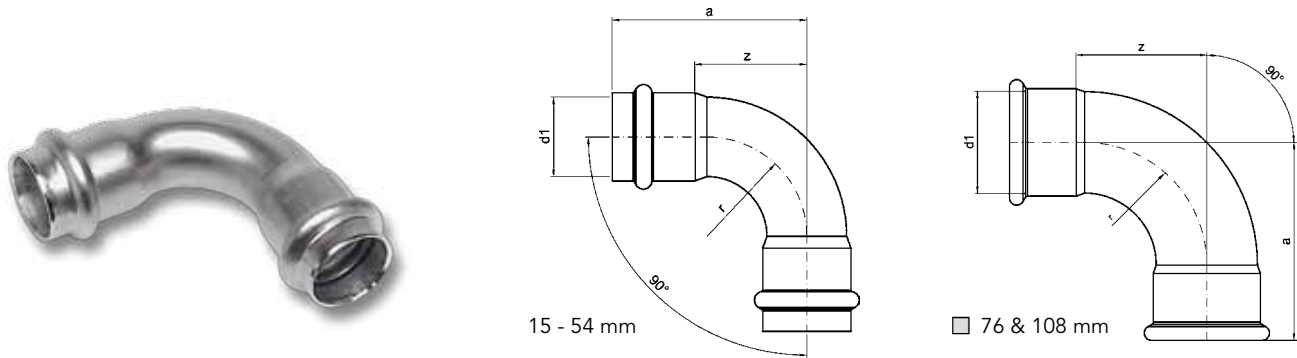

| Standard | Industry | Gas | Dimension d1 x d2 | a | z |
|----------|----------|--------|----------------------|-----|-----|
| X95500 | X95510 | X95520 | 15 | 48 | 22 |
| X95501 | X95511 | X95521 | 22 | 63 | 34 |
| X95502 | X95512 | X95522 | 28 | 68 | 39 |
| X95503 | X95513 | X95523 | 35 | 87 | 56 |
| X95504 | X95514 | X95524 | 42 | 103 | 64 |
| X95505 | X95515 | X95525 | 54 | 125 | 80 |
| X95506 | X95516 | X95526 | 76 | 143 | 92 |
| X95507 | X95517 | X95527 | 108 | 201 | 131 |

KemPress® Stainless Bend 90° Male BSPT/R Thread



| Standard | Industry | Gas | Dimension d1 x R | a | b | Z | SW |
|----------|----------|--------|---------------------|-----|-----|----|----|
| X95600 | X95610 | X95620 | 15 x 1/2 | 48 | 84 | 22 | 22 |
| X95601 | X95611 | X95621 | 22 x 3/4 | 63 | 100 | 34 | 30 |
| X95602 | X95612 | X95622 | 28 x 1 | 68 | 108 | 39 | 36 |
| X95603 | X95613 | X95623 | 35 x 1 1/4 | 87 | 128 | 56 | 46 |
| X95604 | X95614 | X95624 | 42 x 1 1/2 | 103 | 149 | 64 | 55 |
| X95605 | X95615 | X95625 | 54 x 2 | 125 | 173 | 80 | 65 |

KemPress® Stainless Bend 90° Female BSPP/Rp Thread

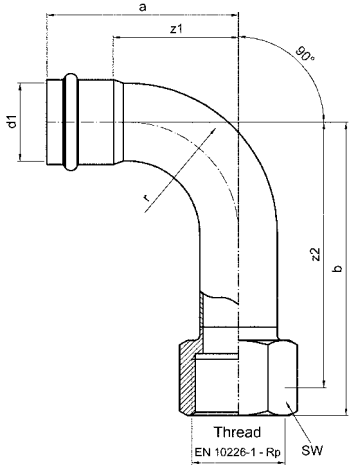

| Standard | Industry | Gas | Dimension d1 x Rp | a | b | Z1 | Z2 | SW |
|----------|----------|--------|-------------------|----|-----|----|-----|----|
| X95550 | X95560 | X95570 | 15 x 1/2 | 48 | 91 | 22 | 77 | 24 |
| X95551 | X95560 | X95570 | 22 x 3/4 | 63 | 105 | 34 | 90 | 32 |
| X95552 | X95560 | X95570 | 28 x 1 | 69 | 113 | 39 | 96 | 38 |
| X95553 | X95560 | X95570 | 35 x 1 1/4 | 87 | 133 | 56 | 113 | 46 |

KemPress® Stainless Bend 45° Female/Male

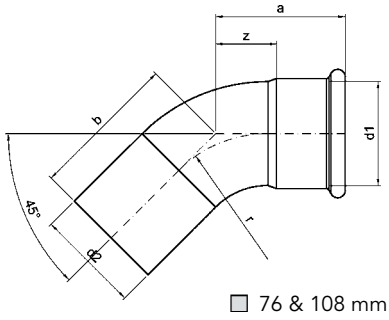
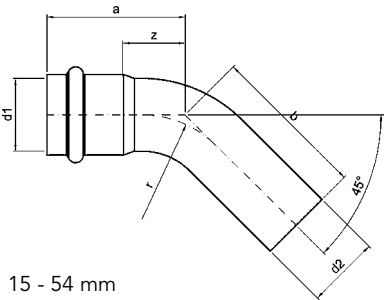

| Standard | Industry | Gas | Dimension d1 | a | b | z |
|----------|----------|--------|--------------|-----|-----|----|
| X95650 | X95660 | X95670 | 15 | 37 | 47 | 12 |
| X95651 | X95661 | X95671 | 22 | 48 | 56 | 19 |
| X95652 | X95662 | X95672 | 28 | 53 | 60 | 24 |
| X95653 | X95663 | X95673 | 35 | 58 | 64 | 27 |
| X95654 | X95664 | X95674 | 42 | 68 | 79 | 30 |
| X95655 | X95665 | X95675 | 54 | 83 | 89 | 38 |
| X95656 | X95666 | X95676 | 76 | 89 | 108 | 38 |
| X95657 | X95667 | X95677 | 108 | 124 | 150 | 54 |

KemPress® Stainless Bend 45° Female/Female

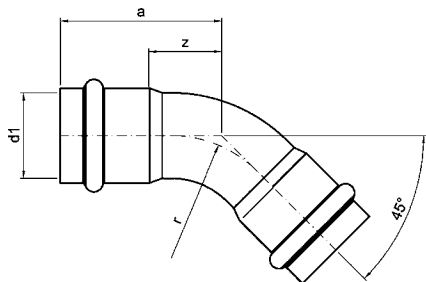

15 - 54 mm

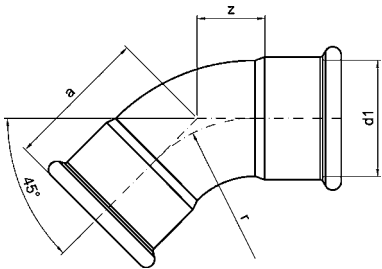

■ 76 & 108 mm

| Standard | Industry | Gas | Dimension d1 | a | z |
|----------|----------|--------|--------------|-----|----|
| X95700 | X95710 | X95720 | 15 | 37 | 12 |
| X95701 | X95711 | X95721 | 22 | 48 | 19 |
| X95702 | X95712 | X95722 | 28 | 53 | 24 |
| X95703 | X95713 | X95723 | 35 | 58 | 27 |
| X95704 | X95714 | X95724 | 42 | 68 | 29 |
| X95705 | X95715 | X95725 | 54 | 83 | 38 |
| X95706 | X95716 | X95726 | 76 | 89 | 38 |
| X95707 | X95717 | X95727 | 108 | 124 | 54 |

KemPress® Stainless Bend 90° Plain Ends

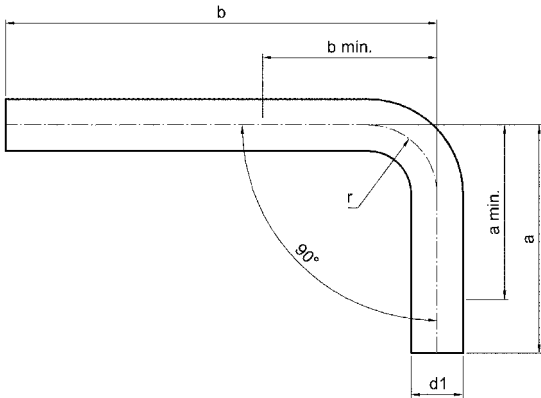

| Standard | Industry | Gas | Dimension d1 | a | a min | b | b min |
|----------|----------|-----|--------------|-----|-------|-----|-------|
| X95750 | | | 15 | 62 | 55 | 125 | 55 |
| X95751 | | | 22 | 73 | 65 | 150 | 65 |
| X95752 | | | 28 | 85 | 80 | 200 | 80 |
| X95753 | | | 35 | 92 | 92 | 225 | 92 |
| X95754 | | | 42 | 113 | - | 250 | 113 |
| X95755 | | | 54 | 131 | - | 300 | 131 |

KemPress® Stainless Bend 75° Plain Ends

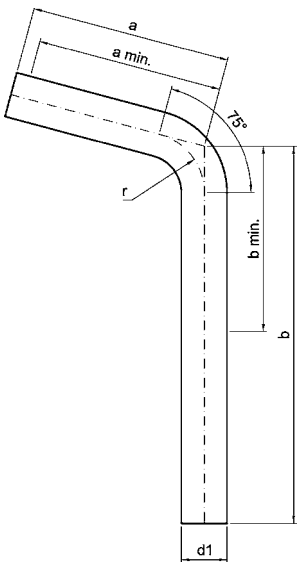

| Standard | Industry | Gas | Dimension d1 | a | a min | b | b min |
|----------|----------|-----|--------------|-----|-------|-----|-------|
| | X95800 | | 15 | 66 | 55 | 125 | 55 |
| | X95801 | | 22 | 75 | 65 | 150 | 65 |
| | X95802 | | 28 | 85 | 76 | 200 | 76 |
| | X95803 | | 35 | 92 | 81 | 225 | 81 |
| | X95804 | | 42 | 113 | 100 | 250 | 100 |
| | X95805 | | 54 | 131 | 120 | 300 | 120 |

KemPress® Stainless Bend 60° Plain Ends

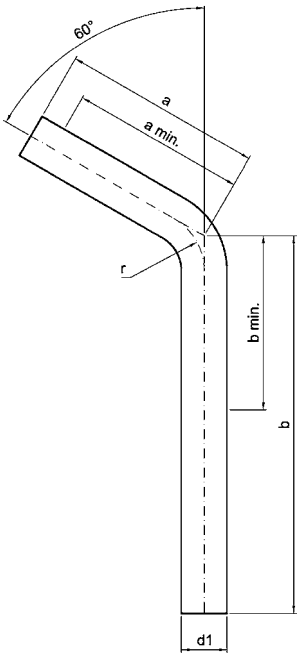

| Standard | Industry | Gas | Dimension d1 | a | a min | b | b min |
|----------|----------|-----|--------------|-----|-------|-----|-------|
| | X95850 | | 15 | 66 | 55 | 125 | 55 |
| | X95851 | | 22 | 75 | 65 | 150 | 65 |
| | X95852 | | 28 | 85 | 62 | 200 | 62 |
| | X95853 | | 42 | 92 | 71 | 225 | 71 |
| | X95854 | | 54 | 113 | 85 | 250 | 85 |
| | X95855 | | 76 | 162 | 130 | 350 | 130 |
| | X95856 | | 108 | 231 | 160 | 350 | 160 |

KemPress® Stainless Bend 45° Plain Ends

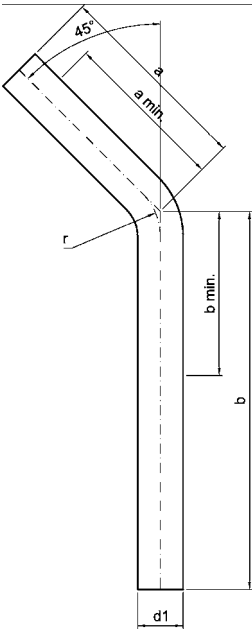

| Standard | Industry | Gas | Dimension d1 | a | a min | b | b min |
|----------|----------|-----|--------------|-----|-------|-----|-------|
| | X95900 | | 15 | 66 | 55 | 125 | 55 |
| | X95901 | | 22 | 75 | 60 | 150 | 60 |
| | X95902 | | 28 | 85 | 62 | 200 | 62 |
| | X95903 | | 35 | 92 | 70 | 225 | 70 |
| | X95904 | | 42 | 113 | 75 | 250 | 75 |

KemPress® Stainless Bend 30° Plain Ends

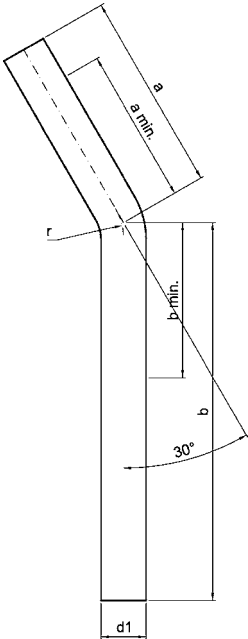

| Standard | Industry | Gas | Dimension d1 | a | a min | b | b min |
|----------|----------|-----|--------------|-----|-------|-----|-------|
| | X95950 | | 15 | 66 | 52 | 125 | 52 |
| | X95951 | | 22 | 75 | 55 | 150 | 55 |
| | X95952 | | 28 | 85 | 55 | 200 | 55 |
| | X95953 | | 35 | 92 | 55 | 225 | 55 |
| | X95954 | | 54 | 131 | 77 | 300 | 77 |
| | X95955 | | 76 | 162 | 130 | 350 | 130 |
| | X95956 | | 108 | 231 | 160 | 350 | 160 |

KemPress® Stainless Bend 15° Plain Ends

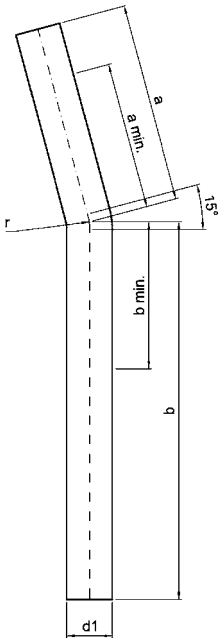

| Standard | Industry | Gas | Dimension d1 | a | a min | b | b min |
|----------|----------|-----|-----------------|-----|----------|-----|----------|
| | X96000 | | 15 | 66 | 49 | 125 | 49 |
| | X96001 | | 22 | 75 | 52 | 150 | 52 |
| | X96002 | | 28 | 85 | 51 | 200 | 51 |
| | X96003 | | 35 | 92 | 50 | 225 | 50 |
| | X96004 | | 54 | 131 | 65 | 300 | 65 |
| | X96005 | | 76 | 162 | 130 | 350 | 130 |
| | X96006 | | 108 | 231 | 160 | 350 | 160 |

KemPress® Stainless Full Crossover

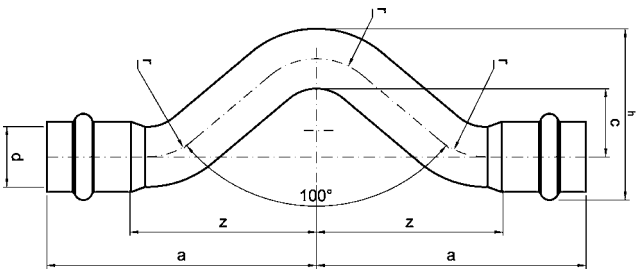

| Standard | Industry | Gas | Dimension d | a | c | h | z |
|----------|----------|-----|----------------|-----|----|---|----|
| X96950 | N/A | N/A | 15 | 79 | 21 | 8 | 53 |
| X96951 | N/A | N/A | 22 | 93 | 26 | 7 | 64 |
| X96952 | N/A | N/A | 28 | 105 | 28 | 9 | 84 |

KemPress® Stainless Pipe Bridge

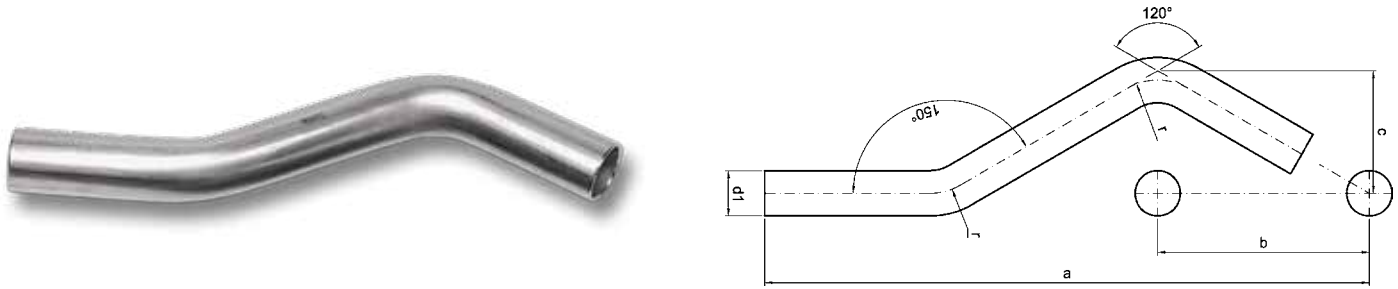

| Standard | Industry | Gas | Dimension d1 | a | b | c |
|----------|----------|-----|--------------|-----|----|----|
| | X96900 | | 15 | 200 | 70 | 41 |
| | X96901 | | 22 | 216 | 78 | 45 |
| | X96902 | | 28 | 244 | 87 | 50 |

KemPress® Stainless Equal Tee

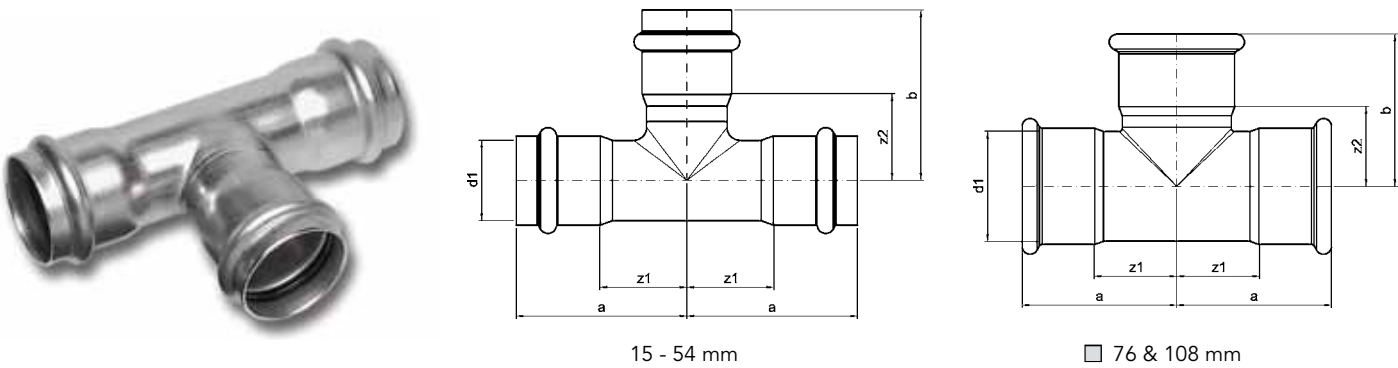

| Standard | Industry | Gas | Dimension d1 x d2 x d3 | a | b | z1 | z2 | z3 |
|----------|----------|--------|------------------------|-----|-----|----|----|----|
| X96250 | X96260 | X96270 | 15 | 48 | 46 | 22 | 21 | 22 |
| X96251 | X96261 | X96271 | 22 | 54 | 53 | 26 | 25 | 26 |
| X96252 | X96262 | X96272 | 28 | 60 | 59 | 30 | 30 | 30 |
| X96253 | X96263 | X96273 | 35 | 65 | 65 | 35 | 35 | 35 |
| X96254 | X96264 | X96274 | 42 | 77 | 77 | 39 | 38 | 39 |
| X96255 | X96265 | X96275 | 54 | 89 | 90 | 45 | 46 | 45 |
| X96256 | X96266 | X96276 | 76 | 108 | 106 | 57 | 55 | 57 |
| X96257 | X96267 | X96277 | 108 | 144 | 144 | 74 | 74 | 74 |

KemPress® Stainless Reducing Tee

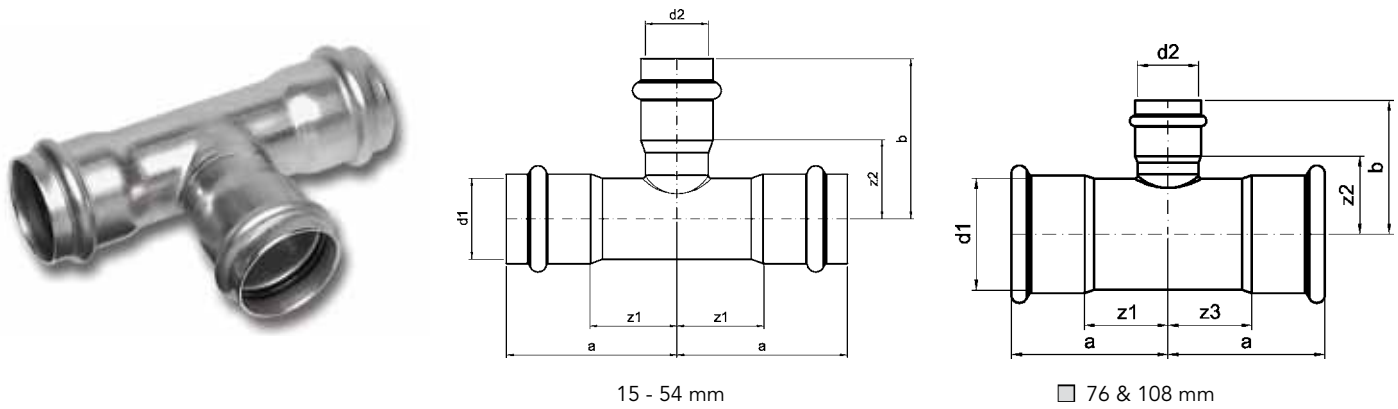

| Standard | Industry | Gas | Dimension d1 x d2 x d3 | a | b | z1 | z2 | z3 |
|----------|----------|--------|---------------------------|-----|-----|----|----|----|
| X96300 | X96350 | X96400 | 22 x 15 x 22 | 44 | 44 | 15 | 18 | 15 |
| X96301 | X96351 | X96401 | 28 x 15 x 28 | 60 | 54 | 30 | 28 | 30 |
| X96302 | X96352 | X96402 | 28 x 22 x 28 | 60 | 53 | 30 | 27 | 30 |
| X96303 | X96353 | X96403 | 35 x 15 x 35 | 65 | 58 | 35 | 33 | 35 |
| X96304 | X96354 | X96404 | 35 x 22 x 35 | 65 | 59 | 35 | 31 | 35 |
| X96305 | X96355 | X96405 | 35 x 28 x 35 | 65 | 62 | 35 | 33 | 35 |
| X96306 | X96356 | X96406 | 42 x 22 x 42 | 77 | 63 | 39 | 34 | 39 |
| X96307 | X96357 | X96407 | 42 x 28 x 42 | 77 | 64 | 39 | 35 | 39 |
| X96308 | X96358 | X96408 | 42 x 35 x 42 | 77 | 67 | 39 | 37 | 39 |
| X96309 | X96359 | X96409 | 54 x 22 x 54 | 89 | 69 | 45 | 40 | 45 |
| X96310 | X96360 | X96410 | 54 x 28 x 54 | 89 | 70 | 45 | 41 | 45 |
| X96311 | X96361 | X96411 | 54 x 35 x 54 | 89 | 74 | 45 | 42 | 45 |
| X96312 | X96362 | X96412 | 54 x 42 x 54 | 89 | 81 | 45 | 42 | 45 |
| X96313 | X96363 | N/A | 76 x 22 x 76 | 108 | 83 | 57 | 55 | 57 |
| X96314 | X96364 | N/A | 76 x 28 x 76 | 108 | 85 | 57 | 56 | 57 |
| X96315 | X96365 | N/A | 76 x 35 x 76 | 108 | 87 | 57 | 57 | 57 |
| X96316 | X96366 | N/A | 76 x 42 x 76 | 108 | 95 | 57 | 57 | 57 |
| X96317 | X96367 | X96417 | 76 x 54 x 76 | 108 | 102 | 57 | 57 | 57 |
| X96318 | X96368 | X96418 | 108 x 22 x 108 | 144 | 99 | 74 | 70 | 74 |
| X96319 | X96369 | N/A | 108 x 28 x 108 | 144 | 101 | 74 | 72 | 74 |
| X96320 | X96370 | X96420 | 108 x 35 x 108 | 144 | 103 | 74 | 73 | 74 |
| X96321 | X96371 | X96421 | 108 x 42 x 108 | 144 | 111 | 74 | 73 | 74 |
| X96322 | X96372 | X96422 | 108 x 54 x 108 | 144 | 118 | 74 | 73 | 74 |
| X96323 | X96373 | X96423 | 108 x 76 x 108 | 144 | 122 | 74 | 71 | 74 |

KemPress® Stainless Female BSPP/Rp Threaded T-Junction

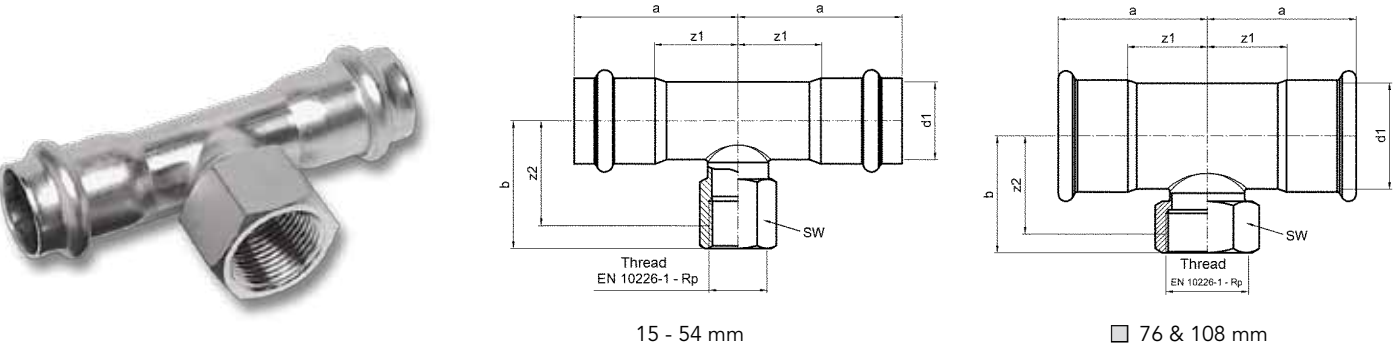

| Standard | Industry | Gas | Dimension d1 x RP | a | b | z1 | z2 | SW |
|----------|----------|--------|----------------------|-----|-----|----|----|----|
| X96450 | X96500 | X96550 | 15 x 1/2 | 48 | 45 | 22 | 32 | 24 |
| X96451 | X96501 | X96551 | 22 x 1/2 | 54 | 48 | 26 | 35 | 24 |
| X96452 | X96502 | X96552 | 22 x 3/4 | 54 | 50 | 26 | 35 | 32 |
| X96453 | X96503 | X96553 | 28 x 1/2 | 60 | 46 | 30 | 32 | 24 |
| X96454 | X96504 | X96554 | 28 x 3/4 | 60 | 54 | 30 | 39 | 32 |
| X96455 | X96505 | X96555 | 28 x 1 | 60 | 57 | 30 | 40 | 38 |
| X96456 | X96506 | X96556 | 35 x 1/2 | 65 | 49 | 35 | 36 | 24 |
| X96457 | X96507 | X96557 | 35 x 3/4 | 65 | 51 | 35 | 36 | 32 |
| X96458 | X96508 | X96558 | 35 x 1 1/4 | 65 | 65 | 35 | 45 | 46 |
| X96459 | X96509 | X96559 | 42 x 1/2 | 77 | 54 | 39 | 40 | 24 |
| X96460 | X96510 | X96560 | 42 x 3/4 | 77 | 56 | 39 | 41 | 32 |
| X96461 | X96511 | X96561 | 42 x 1 1/2 | 77 | 68 | 39 | 48 | 55 |
| X96462 | X96512 | X96562 | 54 x 1/2 | 89 | 60 | 45 | 46 | 24 |
| X96463 | X96513 | X96563 | 54 x 3/4 | 89 | 62 | 45 | 47 | 32 |
| X96464 | X96514 | X96564 | 54 x 2 | 89 | 80 | 45 | 56 | 65 |
| X96465 | X96515 | X96565 | 76.1 x 3/4 | 108 | 75 | 57 | 60 | 32 |
| X96466 | X96516 | X96566 | 76.1 x 2 | 108 | 85 | 57 | 61 | 65 |
| X96467 | X96517 | X96567 | 108 x 3/4 | 144 | 91 | 74 | 76 | 32 |
| X96468 | X96518 | X96568 | 108 x 2 | 144 | 101 | 74 | 77 | 65 |

KemPress® Stainless Reducer with Tube End

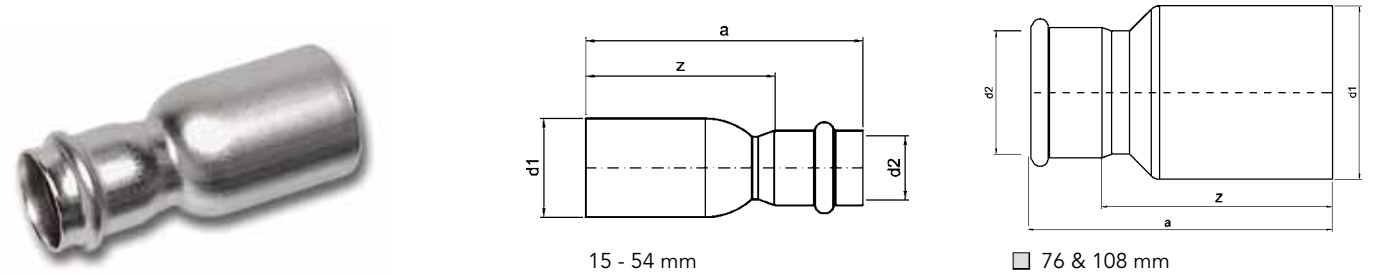

| Standard | Industry | Gas | Dimension d1 x d2 | a | z |
|----------|----------|--------|----------------------|-----|-----|
| X95400 | X95414 | X95428 | 22 x15 | 73 | 47 |
| X95401 | X95415 | X95429 | 28 x15 | 78 | 52 |
| X95402 | X95416 | X95430 | 28 x22 | 77 | 48 |
| X95403 | X95417 | X95431 | 35 x22 | 84 | 55 |
| X95404 | X95418 | X95432 | 35 x28 | 85 | 55 |
| X95405 | X95419 | X95433 | 42 x22 | 95 | 66 |
| X95406 | X95420 | X95434 | 42 x28 | 97 | 67 |
| X95407 | X95421 | X95435 | 42 x35 | 95 | 64 |
| X95408 | X95422 | X95436 | 54 x28 | 106 | 76 |
| X95409 | X95423 | X95437 | 54 x35 | 106 | 75 |
| X95410 | X95424 | X95438 | 54 x42 | 112 | 73 |
| X95411 | X95425 | X95439 | 76 x54 | 141 | 96 |
| X95412 | X95426 | X95440 | 108 x54 | 180 | 135 |
| X95413 | X95427 | X95441 | 108 x76 | 181 | 130 |

KemPress® Stainless Expansion Compensator
Installation must be visible and easily accessible



| Standard | Industry | Gas | Dimension d | a | z | GDK |
|----------|----------|-----|----------------|-----|----|-----|
| X97000 | N/A | N/A | 15 | 106 | 45 | 10 |
| X97001 | N/A | N/A | 22 | 108 | 37 | 14 |
| X97002 | N/A | N/A | 28 | 113 | 42 | 12 |
| X97003 | N/A | N/A | 35 | 124 | 49 | 14 |
| X97004 | N/A | N/A | 42 | 146 | 53 | 16 |
| X97005 | N/A | N/A | 54 | 165 | 56 | 20 |
| X97006 | N/A | N/A | 76.1 | 201 | 76 | 24 |
| X97007 | N/A | N/A | 108 | 265 | 92 | 34 |

KemPress® Stainless Male BSPT/R Thread Adaptor, Female Socket

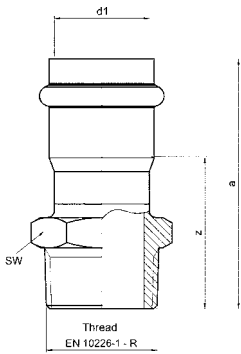

15 - 54 mm

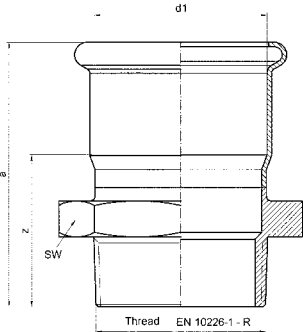

76 & 108 mm

| Standard | Industry | Gas | Dimension d1 x R | a | z | SW |
|----------|----------|--------|---------------------|-----|----|-----|
| X96050 | X96063 | X96076 | 15 x 1/2 | 46 | 20 | 24 |
| X96051 | X96064 | X96077 | 15 x 3/4 | 63 | 37 | 30 |
| X96052 | X96065 | X96078 | 22 x 1/2 | 51 | 22 | 27 |
| X96053 | X96066 | X96079 | 22 x 3/4 | 51 | 22 | 30 |
| X96054 | X96067 | X96080 | 22 x 1 | 52 | 23 | 36 |
| X96055 | X96068 | X96081 | 28 x 3/4 | 72 | 42 | 30 |
| X96056 | X96069 | X96082 | 28 x 1 | 74 | 44 | 36 |
| X96057 | X96070 | X96083 | 35 x 1 | 80 | 49 | 36 |
| X96058 | X96071 | X96084 | 35 x 1 1/4 | 84 | 53 | 46 |
| X96059 | X96072 | X96085 | 42 x 1 1/2 | 94 | 55 | 55 |
| X96060 | X96073 | X96086 | 54 x 2 | 107 | 62 | 65 |
| X96061 | X96074 | X96087 | 76.1 x 2 1/2 | 117 | 65 | 100 |
| X96062 | X96075 | X96088 | 108 x 4 | 155 | 84 | 125 |

KemPress® Stainless Female BSPP/Rp Thread Adaptor, Tube End

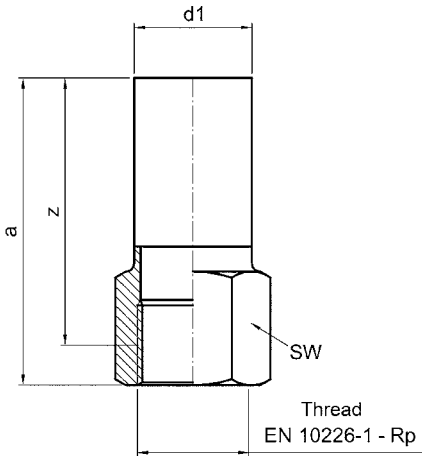
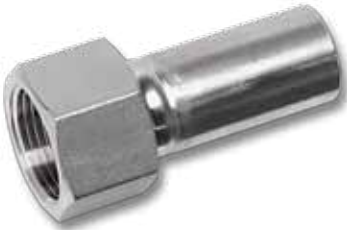

| Standard | Industry | Gas | Dimension d1 x Rp | a | z | SW |
|----------|----------|-----|----------------------|----|----|----|
| | X96200 | | 15 x 1/2 | 66 | 53 | 24 |
| | X96201 | | 22 x 1/2 | 71 | 58 | 24 |
| | X96202 | | 22 x 3/4 | 73 | 58 | 32 |
| | X96203 | | 28 x 3/4 | 78 | 63 | 32 |

KemPress® Stainless Coupling

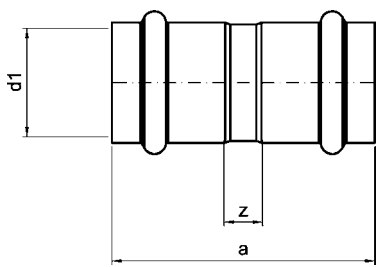

15 - 54 mm

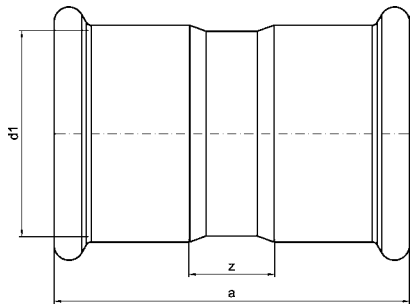

□ 76 & 108 mm

| Standard | Industry | Gas | Dimension d1 | a | z |
|----------|----------|--------|--------------|-----|----|
| X95300 | X95310 | X95320 | 15 | 56 | 6 |
| X95301 | X95311 | X95321 | 22 | 76 | 20 |
| X95302 | X95312 | X95322 | 28 | 78 | 19 |
| X95303 | X95313 | X95323 | 35 | 78 | 17 |
| X95304 | X95314 | X95324 | 42 | 94 | 18 |
| X95305 | X95315 | X95325 | 54 | 106 | 18 |
| X95306 | X95316 | X95326 | 76 | 132 | 31 |
| X95307 | X95317 | X95327 | 108 | 170 | 31 |

KemPress® Stainless Female BSPP/Rp Thread Adaptor, Female Socket

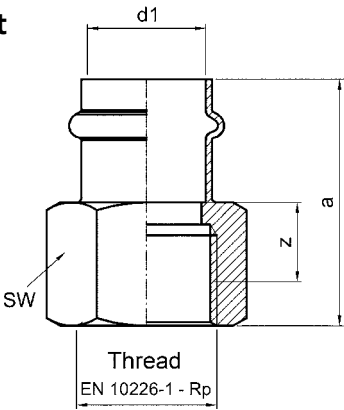

| Standard | Industry | Gas | Dimension d1 x Rp | a | z | SW |
|----------|----------|--------|-------------------|-----|----|----|
| X96150 | X96160 | X96170 | 15 x 1/2 | 46 | 7 | 24 |
| X96151 | X96161 | X96171 | 15 x 3/4 | 49 | 9 | 30 |
| X96152 | X96162 | X96172 | 22 x 1/2 | 50 | 8 | 24 |
| X96153 | X96163 | X96173 | 22 x 3/4 | 52 | 9 | 30 |
| X96154 | X96164 | X96174 | 22 x 1 | 55 | 9 | 38 |
| X96155 | X96165 | X96175 | 28 x 3/4 | 76 | 32 | 32 |
| X96156 | X96166 | X96176 | 28 x 1 | 79 | 32 | 38 |
| X96157 | X96167 | X96177 | 35 x 1 1/4 | 89 | 39 | 46 |
| X96158 | X96168 | X96178 | 42 x 1 1/2 | 98 | 40 | 55 |
| X96159 | X96169 | X96179 | 54 x 2 | 107 | 39 | 65 |

KemPress® Stainless Slip Coupling

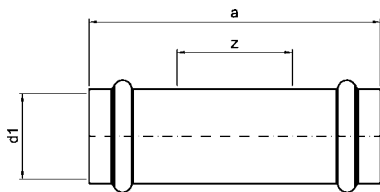

15 - 54 mm

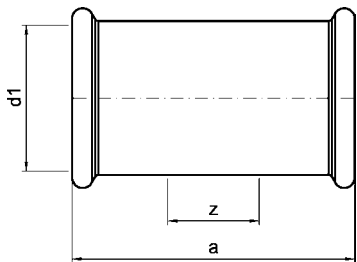

□ 76 & 108 mm

| Standard | Industry | Gas | Dimension d1 | a | z |
|----------|----------|--------|--------------|-----|----|
| X95350 | X95360 | X95370 | 15 | 78 | 27 |
| X95351 | X95361 | X95371 | 22 | 84 | 27 |
| X95352 | X95362 | X95372 | 28 | 96 | 37 |
| X95353 | X95363 | X95373 | 35 | 98 | 37 |
| X95354 | X95364 | X95374 | 42 | 114 | 37 |
| X95355 | X95365 | X95375 | 54 | 131 | 42 |
| X95356 | X95366 | X95376 | 76 | 148 | 47 |
| X95357 | X95367 | X95377 | 108 | 210 | 71 |

KemPress® Stainless Male BSPT/R Adaptor, Tube End

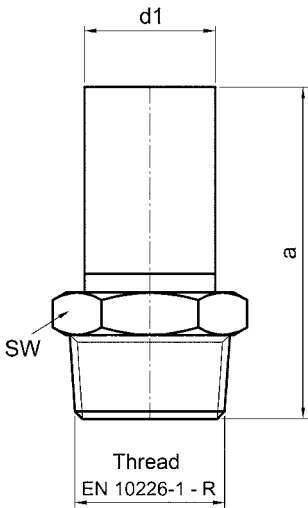

| Standard | Industry | Gas | Dimension d1 x R | a | SW |
|----------|----------|-----|------------------|----|----|
| | X96100 | | 15 x 1/2 | 59 | 22 |
| | X96101 | | 22 x 1/2 | 64 | 24 |
| | X96102 | | 22 x 3/4 | 68 | 30 |
| | X96103 | | 28 x 1 | 76 | 36 |

KemPress® Stainless End Cap with Socket



| Standard | Industry | Gas | Dimension d1 | a |
|----------|----------|--------|--------------|----|
| X96850 | X96860 | X96870 | 15 | 47 |
| X96851 | X96861 | X96871 | 22 | 51 |
| X96852 | X96862 | X96872 | 28 | 54 |
| X96853 | X96863 | X96873 | 35 | 57 |
| X96854 | X96864 | X96874 | 42 | 68 |
| X96855 | X96865 | X96875 | 54 | 82 |

KemPress® Stainless Female BSP/Rp Thread Union, Female Socket, Stainless Steel Nut



| Standard | Industry | Gas | Dimension d1 x Rp | a | z | G | SW1 | SW2 |
|----------|----------|--------|-------------------|-----|----|----|-----|--------|
| X96700 | X96710 | X96720 | 15 x 1/2 | 93 | 53 | 27 | 24 | X96700 |
| X96701 | X96711 | X96721 | 15 x 3/4 | 94 | 53 | 32 | 30 | X96701 |
| X96702 | X96712 | X96722 | 22 x 3/4 | 104 | 60 | 38 | 32 | X96702 |
| X96703 | X96713 | X96723 | 22 x 1 | 107 | 60 | 38 | 38 | X96703 |
| X96704 | X96714 | X96724 | 28 x 3/4 | 114 | 69 | 50 | 32 | X96704 |
| X96705 | X96715 | X96725 | 28 x 1 | 118 | 71 | 40 | 41 | X96705 |
| X96706 | X96716 | X96726 | 35 x 1 1/4 | 113 | 62 | 55 | 46 | X96706 |
| X96707 | X96717 | X96727 | 42 x 1 1/2 | 115 | 57 | 58 | 55 | X96707 |
| X96708 | X96718 | X96728 | 54 x 2 | 126 | 57 | 75 | 70 | X96708 |

KemPress® Stainless Male BSPT/R Thread Union, Flat Sealing, Stainless Steel Nut

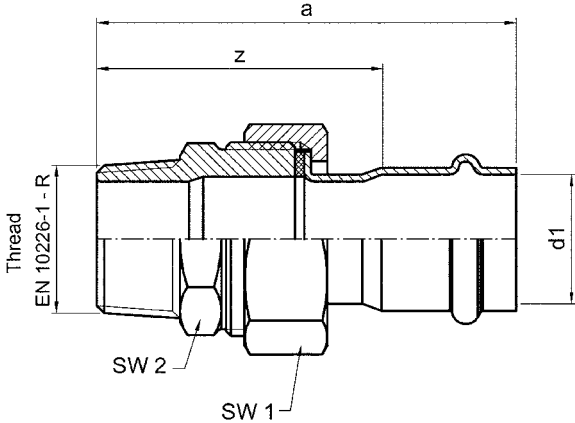

| Standard | Industry | Gas | Dimension d1 x R | a | z | SW1 | SW2 |
|----------|----------|--------|---------------------|-----|----|-----|-----|
| X96750 | X96760 | X96770 | 15 x 1/2 | 90 | 63 | 30 | 27 |
| X96751 | X96761 | X96771 | 15 x 3/4 | 91 | 64 | 30 | 30 |
| X96752 | X96762 | X96772 | 22 x 3/4 | 101 | 71 | 38 | 36 |
| X96753 | X96763 | X96773 | 28 x 1 | 115 | 85 | 50 | 36 |
| X96754 | X96764 | X96774 | 35 x 1 1/4 | 124 | 92 | 55 | 46 |
| X96755 | X96765 | X96775 | 42 x 1 1/2 | 126 | 87 | 58 | 55 |
| X96756 | X96766 | X96776 | 54 x 2 | 138 | 93 | 75 | 70 |

KemPress® Stainless Female BSPP/Rp Thread Bend 90° with Wall Mount Plate

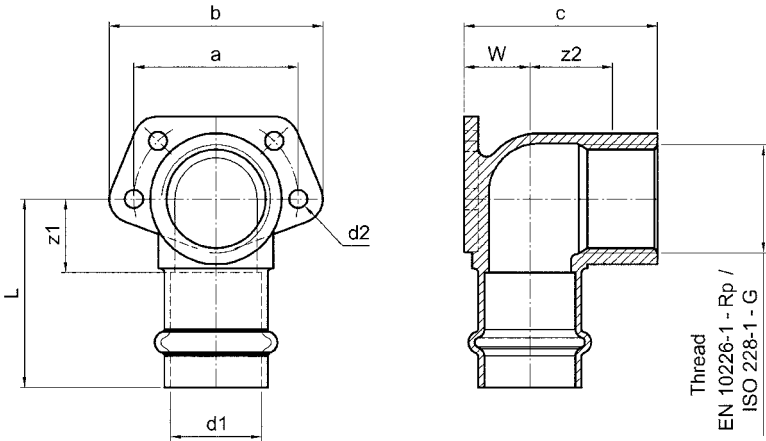

| Standard | Industry | Gas | Dimension d1 x Rp | a | b | c | z1 | z2 | L | W | d2 |
|----------|----------|--------|----------------------|----|----|----|----|----|----|----|----|
| X96600 | X96610 | X96620 | 15 x 1/2 | 40 | 55 | 40 | 15 | 14 | 40 | 13 | 5 |
| X96601 | X96611 | X96621 | 22 x 3/4 | 46 | 55 | 47 | 18 | 16 | 46 | 16 | 5 |
| X96602 | X96612 | N/A | 28 x 1 | 55 | 70 | 58 | 22 | 21 | 51 | 20 | 5 |

KemPress® Stainless, Spacers for Female BSP Bend 90° with Wall Mount Plate



| Standard | Industry | Gas | Dimension |
|----------|----------|-----|-------------------|
| | X96650 | | 18mm for 22 x 3/4 |
| | X96651 | | 25mm for 15 x 1/2 |

KemPress® Stainless Adaptor Flange with Socket End

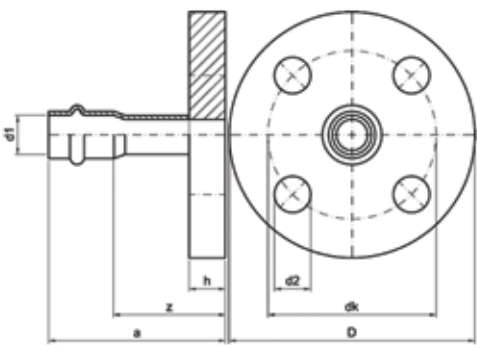

15 - 54 mm

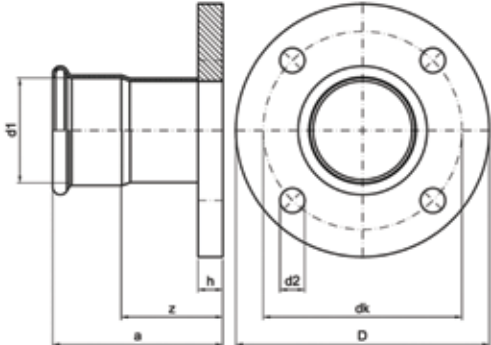

76 & 108 mm

| Standard | Industry | Gas | Dimension d1 | a | z | h | dk | d2 | D | Bolt Holes |
|----------|----------|--------|--------------|-----|----|----|-----|----|-----|------------|
| X96801 | X96811 | X96821 | 22 mm | 69 | 40 | 14 | 75 | 14 | 105 | 4 |
| X96802 | X96812 | X96822 | 28 mm | 75 | 45 | 16 | 85 | 14 | 115 | 4 |
| X96803 | X96813 | X96823 | 35 mm | 78 | 47 | 16 | 100 | 18 | 140 | 4 |
| X96804 | X96814 | X96824 | 42 mm | 87 | 48 | 16 | 110 | 18 | 150 | 4 |
| X96805 | X96815 | X96825 | 54 mm | 100 | 55 | 18 | 125 | 18 | 165 | 4 |
| X96806 | X96816 | X96826 | 76.1 mm | 124 | 73 | 18 | 145 | 18 | 185 | 4 |
| X96807 | X96817 | X96827 | 108 mm | 162 | 92 | 20 | 180 | 18 | 220 | 8 |

KemPress® Stainless Flange Seals



Adaptor flange sealing, asbestos free, suitable up to maximum 400°C, resistant against water, steam, fuel, depleted liquor, oils, gases (DVGW tested according to DIN 3535 part 6). Dimensions according to EN 1514-1, 2 mm thickness for flanges, PN 10/16 = EN 1092-1 and EN 1092-2

| Standard | Industry | Gas | Dimension d |
|----------|----------|-----|-------------|
| | X97051 | | 22 mm |
| | X97052 | | 28 mm |
| | X97053 | | 35 mm |
| | X97054 | | 42 mm |
| | X97055 | | 54 mm |
| | X97056 | | 76.1 mm |
| | X97057 | | 108 mm |

KemPress® Stainless Pipe Clamps with Insulation

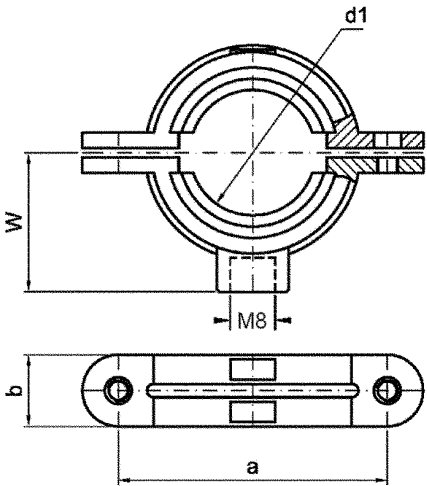

| Standard | Industry | Gas | Dimension d1 | a | b | w |
|----------|----------|-----|--------------|----|----|----|
| | X97100 | | 15 mm | 47 | 18 | 25 |
| | X97101 | | 22 mm | 54 | 18 | 28 |
| | X97102 | | 28 mm | 60 | 18 | 31 |
| | X97103 | | 35 mm | 67 | 18 | 35 |
| | X97104 | | 42 mm | 74 | 18 | 38 |
| | X97105 | | 54 mm | 86 | 18 | 44 |

Index

A

| | |
|----------------------------------|---------|
| Acoustic Insulation..... | 26 |
| Applications – Typical..... | 26 |
| Approvals – Watermark..... | 4, 6, 8 |
| Approvals – Fire (FM & VdS)..... | 27 |

B

| | |
|---|----|
| Bending Tubes..... | 33 |
| Brackets & Supports..... | 43 |
| Battery Specifications for Press Tools..... | 31 |

C

| | |
|--------------------------------------|--------------------|
| Chemical Resistance..... | 8, 9 |
| Commissioning..... | 44 |
| Compressed Air Application..... | 10, 27, 29 |
| Corrosion – Internal..... | 28, 33, 35, 36, 44 |
| Corrosion – External..... | 28, 33, 35 |
| Coupling press fittings to tube..... | 36 |
| Coupling threaded fittings..... | 35 |
| Cutting tubes..... | 28, 33 |

D

| | |
|-------------------------------------|--------|
| De-burring tube..... | 33, 36 |
| Design Quick Reference Guide..... | 29 |
| Disinfecting installed systems..... | 44 |
| Distances Between Fittings..... | 34 |

E

| | |
|--------------------------------|------------|
| Electrical Safety..... | 26 |
| Equipotential Bonding..... | 26 |
| External Corrosion..... | 28, 33, 35 |
| Expansion and contraction..... | 23 |

F

| | |
|----------------------------|-----------|
| Fire systems..... | 10, 26 |
| Fire system approvals..... | 27 |
| Fittings..... | 8, 17, 34 |
| Flow rates..... | 10 |
| Flushing..... | 44 |

G

| | |
|-----------------------|--------------|
| Gas Applications..... | 8, 9, 10, 27 |
|-----------------------|--------------|

I

| | |
|--|--------------------|
| Insertion Depths..... | 34, 36 |
| Installation – KemPress® fittings to tube..... | 36 |
| Insulation Considerations..... | 23, 26, 28 |
| Internal Corrosion..... | 28, 33, 35, 36, 44 |

K

| | |
|-------------------------------------|----|
| Kembla Stainless Tube..... | 6 |
| KemPress® Stainless Fittings..... | 8 |
| KemPress® Press Tools..... | 30 |
| KemPress® Tool Service Program..... | 32 |

L

| | |
|-----------------------------|------|
| Lagging..... | 26 |
| Leak Path Before Press..... | 4, 5 |

M

| | |
|--|--------|
| Maintenance and Operation Installed Systems..... | 31, 44 |
| Maintenance – KemPress® tools, jaws, slings..... | 31 |

O

| | |
|--|--------------|
| O-rings..... | 8, 9, 26, 36 |
| Operation and Maintenance Installed Systems..... | 44 |
| Other pipe materials..... | 28 |

P

| | |
|---------------------------------|-----------|
| Potable Water Application..... | 26 |
| Press Tool Maintenance..... | 31 |
| Press Tool Safety..... | 31 |
| Press Tools Specifications..... | 31 |
| Press Tools Warranty..... | 44 |
| Pressure Rating..... | 7, 10, 27 |
| Pressure Losses..... | 10, 17 |
| Pressure Testing..... | 44 |
| Process Water Application..... | 26 |
| Product Range Listing..... | 45 |

R

| | |
|-------------------|--------------|
| Rubber Seals..... | 8, 9, 26, 36 |
|-------------------|--------------|

S

| | |
|--|--------|
| Safety – press tool, jaws & slings..... | 31, 37 |
| Sealants for threaded parts..... | 35 |
| Spacing – Bracket/Supports..... | 25, 43 |
| Spacing – tubes, walls and press fit tool..... | 25, 34 |
| Sprinkler Systems..... | 10, 26 |
| Standards and Compliance..... | 27, 28 |
| Storage & Handling of Tube..... | 33 |
| Supports, brackets & spacing..... | 25, 43 |

T

| | |
|--|------------|
| Temperature ranges for O-ring seals..... | 9, 29 |
| Thermal Expansion/Movement..... | 23 |
| Thermal Insulation..... | 23, 26, 28 |
| Threaded fittings..... | 35 |
| Tool Servicing Requirements..... | 31, 32, 44 |
| Tool Service Program..... | 32 |
| Trace Heating..... | 26 |
| Treated Water Application..... | 26 |
| Tubes – Kembla Stainless..... | 6 |
| Tube Bending..... | 33 |
| Tube Cutting..... | 28, 33 |

V

| | |
|---------------------|----|
| Vacuum Systems..... | 10 |
| Velocities..... | 23 |

W

| | |
|-----------------|-----------------|
| Warranties..... | 44 |
| Watermark..... | 4, 6, 8, 26, 28 |

KEMBLA STAINLESS
TUBE AND KEMPRESS®
STAINLESS FITTINGS,
OFFERING ALL OF
THE BENEFITS OF
STAINLESS STEEL
AND NOW EVEN
EASIER TO INSTALL.

**STAINLESS
STEEL**

 **KEMBLA**
KemPress®

MM Kembla ABN 13 003 762 641

Gloucester Boulevard, PO BOX 21, Port Kembla, NSW 2505
T: 1800 804 631 F: 1800 817 846 E: sales@kembla.com.au
www.kembla.com.au

MM Kembla New Zealand

20B Trugood Drive, East Tamaki, Auckland, 2013
PO Box 51 525, Pakuranga, Auckland, 2140
T: +64 9 274 0111 F: +64 9 274 0347 E: sales@kembla.co.nz
www.kembla.co.nz